THE DAILY TIMES.

VOLUME VI. NUMBER 152. PORTSMOUTH, OHIO, WEDNESDAY, OCTOBER 4, 1899. PRICE TWO CENTS.

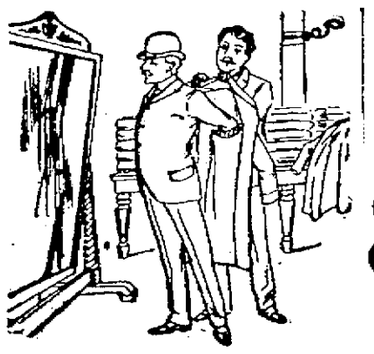

THE BEAUTY

OF OUR

Suits and Overcoats

Is Their Fit, Make and Wearing Quality.

In this respect they stand in class A, NONE BETTER MADE. Why not get the best there is to be had, especially when they cost you no more than inferior goods.

Men's Suits and Overcoats

RANGE IN PRICE FROM

$3.00 to $18.00.

Extra values in Underwear. Men's from 25c to $1.50. Boys' from 25c to 50c. See them.

GOOD GOODS AT LOW PRICES. **Heer Bros** 307 & 309 CHILLICOTHE STREET.

WAIT

--FOR THE OPENING--

OF THE

UP-TOWN

Carpet & Furniture Store

Tuesday, October 10th,

IN THE

Kendall Block,

J. B. Ortseifer & Co.

Chillicothe Street. One Square from P. O.

Misses' and Children's School Shoes

Bring your Boys and Girls to either of our stores where they can be fitted with good substantial shoes suitable for school wear. We can give you the kind that will stand hard wear and that is what is needed most in shoes for children. We carry a big stock of Misses' and Children's Shoes in all grades. Below we quote a few prices on some good reliable shoes.

Misses' Shoes.

Black Kid, lace and button, spring heel, double sole, sizes 11½ to 2, $1.00.

Kangaroo Calf, lace and button, spring heel, double soles, sizes 11½ to 2, $1.25.

Black Kid, lace and button, spring heel, double sole, sizes 11½ to 2, $1.25 and $1.75.

Kangaroo Calf, lace, spring heel, double sole, sizes 11½ to 2, $1.75

Child's Shoes.

Kangaroo Calf lace and Black Kid lace, spring heel, double soles, sizes 8½ to 11, $1.35.

Kangaroo Calf lace and Black Kid lace, spring heel, double soles, sizes 8½ to 11, $1.00.

Pebble Grain lace and button, and Black Kid lace and button, double soles, sizes 8½ to 11, 75c and 85c.

Black Kid lace and button, spring heel, 5 to 8, 50c, 75c, $1.00.

Pebble Grain and Kangaroo Calf lace and button, spring heel, double soles, 5 to 8, 75c.

These shoes are all excellent values for the money.

Anderson Bros.,

Home Factory Shoe Stores,

109 West Second. Seventh and Chillicothe St.

Argand Was Stranded.

The river is still getting lower and lower, and the sand-bar here is giving steamers a great deal of trouble. The Argand was stranded here from Sunday afternoon until Monday afternoon, when she succeeded in getting off and proceeded on her way to Cincinnati. Monday morning the Greenwood, passing up, came to the assistance of the Argand, and is aground herself opposite the Kouns house as the Gazette goes to press. She ran out of coal soon after she stuck and teams from Riverton have been supplying her. —Greenup Gazette.

Select your gun early. Over one hundred in stock at Alex M. Glockner's, 206 Market street.

d 2 3t sw 4t

Famous Quartette.

The famous Temple Male Quartette appeared before a large audience at the Grand opera house. The quartette is composed of Messrs. E. E. Bullock, E. F. Webber, Robert T. Bruch and B. G. Willard. The work of the quartette was very satisfactory and encores were repeatedly demanded. Each was heard in a solo and demonstrated clearly that they were as fine solo singers as they were in their concert work.—Peoria (Ill.) Transcript.

In Bigelow lecture course.

Tarpaulins for sale or rent.

9-21-12t H. S. GRIMES.

Reported Dying.

Capt. Boone Miller, of Millersport, O., one of the pioneer pilots on the Ohio river, is reported dying at the Merchants' hotel here this afternoon. He has been a pilot on the river forty years. His condition is due to blood-poison.—Huntington Advertiser.

Dupont smokeless powder loaded shells at 55 cents per box.

d 2 3t ALEX M. GLOCKNER.

Will Be Sent Here.

The infirmary directors are in session today at the infirmary. Several cases will be disposed of at the meeting. Mrs. Lee, who was found in a pitiable condition by the roadside some time ago, will probably be sent to Portsmouth.—Ironton Republican.

Young Men's Dancing Club.

Members are requested to meet at Eisman's store, at 7 o'clock this evening, to make arrangements for the coming season.

SERIES

Of Fights Have Taken Place on Negros Island.

Several Lieutenants and a Number of Privates Killed—Insurgent Loss Reported to Be Very Heavy.

By Telegraph to THE TIMES.

Washington, Oct. 4.—Gen. Otis cables an account of an engagement at Negros Island October 1st, saying that Capt. Poore, Sixth infantry, was attacked by an intrenched robber band. Lieutenant Gribbs, Sixth infantry, was killed and Dr. Shillock and three enlisted men slightly wounded. Twenty of the enemy were killed and twelve rifles and a large amount of ammunition captured. Insurgents west of Bacoor and Imus attacked the line of communication and Captain Eldredge, Fouteenth infantry, was killed and Lieut. Burges, Fifth artillery, wounded and ten or twelve enlisted men killed and wounded. The enemy was driven west with reported heavy loss. Yesterday the enemy attacked Calamba, but were driven off. Our losses were two enlisted men killed and seven wounded. Sixty insurgents were killed and a number of wounded unknown. Fourth cavalry reconnoitered in the direction of Santa Anna yesterday and one man was killed. Insurgents were driven with much loss.

SPECIAL TRAIN

Carrying the President Will Leave Washington This Evening.

By Telegraph to THE TIMES.

Washington, Oct. 4.—The President's special train for the Northwest leaves here at 9 this evening. They will go by way of Canton, O., through Akron and Fostoria to Fort Wayne, Ind., Logansport, Ind., Decatur and Springfield, Ill., reach Quincy, Ill., October 6th, then Peoria, Galesburg and Chicago, Saturday.

The Cramps Strike.

By Telegraph to THE TIMES.

Philadelphia, Oct. 4. — Sixty blacksmiths and machinists arrived today from New York to work at the Cramps, but were all persuaded by strikers to not do so.

Got a Five Year Sentence.

By Telegraph to THE TIMES.

Glasgow, Scotland, Oct. 4.—James Coquhoun, former city treasurer, pleaded guilty to embezzlement of one hundred and sixty thousand pounds and was sentenced to five years' imprisonment.

Paper Quits Business.

By Telegraph to THE TIMES.

Piqua, Oct. 4. — The Piqua Dispatch, a Republican paper, has been bought by the Piqua Democratic Printing and Publishing company.

WOMEN SCRAP

And the Peace and Quiet of Earlytown Is Seriously Disturbed.

Earlytown has been unusually quiet for several weeks, but the ice was again broken Tuesday evening. This means the female portion have unloosened their tongues and strained their muscles, showing signs of future trouble as a finale. Lucy Burris appeared in 'Squire Haney's court, and obtained the necessary papers for the arrest of Mrs. Sarah Mullen on the charge of provoking a breach of the peace. The warrant was placed in the hands of Constable Wolfe and the arrest was in all probability made this afternoon.

For Camp McCollough.

Mr. and Mrs. Samuel Reed, Mr. and Mrs. Dan McFarland and Mrs. Laura Lloyd left this afternoon for Camp McCollough to spend several days.

Tarpaulins for sale or rent.

9-21-12t H. S. GRIMES.

DEWEY'S MOVEMENTS.

He Will Go to Vermont to Visit Relatives—Talks to McKinley.

By Telegraph to THE TIMES.

Washington, Oct. 4. — Admiral Dewey visited the navy department today. At his suggestion he was today detached from the Olympia. He will go to Vermont, Monday as the guest of W. Seward Webb and will have a state reception on the 13th, Boston reception the 14th, and then return to Washington to meet the Philippine commission. He will not be assigned for naval duty or some time. The Admiral then walked to the White House to confer with the President.

ARMISTICE

Agreed Upon by the Rebels and Government of Nicaraugua.

By Telegraph to THE TIMES.

Washington, Oct. 4.—The navy department has a dispatch from Capt. Hemphill, of the Detroit, from LaGuayra, saying there is an armistice of five days between insurgents and the government. The Detroit will leave October fifth from Puerncto Cabello with the United States minister to learn the result from the government representative.

REWARD

Offered by the Commissioners for the Meade Robbers.

Will Pay $200 for the First One Caught and $25 for Each Additional One Captured.

There have been no new developments in the Meade robbery case and no arrests have yet been made. The county commissioners took decided action Tuesday, when they offered a liberal reward for the arrest of the robbers. They will pay $200 for the capture of the first robber and $25 for each additional one caught. This reward is payable only on conviction.

The actions of the officials at the sheriff's office has caused considerable criticism. They have treated Marshal Schmitt with scant courtesy, to say the least. It seems that Prosecutor Bannon insisted on the Marshal going out with him to the Meade farm to assist in the investigation. The Marshal did so with the understanding that it was satisfactory to the other officials. After he had reached the farm "Detective" Gustin and Deputy Sheriff Ketter became very indignant and refused to assist the Prosecutor and the Marshal. Had these two not been so fearful of their dignity it it is more than likely that an arrest would have been made Monday. Mrs. Gallegher, when questioned by Marshal Schmitt, stated that she thought she had recognized the voices of some of the thieves as those of desperate characters who live in the nieghborhood. This is an important clue that may be followed with profit.

Now that the reward has been offered all the tin-can detectives in the country can be expected to break loose. The good people in the vicinity of Sciotoville have our sympathy. Their lives will be a burden for the next few days, and they will all be lucky if they do not land in jail.

Drove to Cincinnati.

William E. Wallace, driving his fine big roadster, went down the Buena Vista pike this morning bound for Cincinnati. He intends to come back in the same manner.

Wait for our Art Studio and high grade portraits. Ries Brothers. 3-5t

Portsmouth Evangelist.

Glenwood, Ky., Oct. 4.—Mrs. Annie Johnson, the Portsmouth evangelist, closed a meeting, in which she accomplished 110 conversions.

POINTS TO WAR

Says Bluff Old President Kruger of the Situation.

But Declares That the Lord of Hosts Is on the Side of the Boers and That They Will Prevail.

By Telegraph to THE TIMES.

Peloria, Oct. 4.—President Kruger, in a speech to the Raad yesterday, said that everything points to war, but although thousands may come to attack them the Boers have nothing to fear, for the Lord is the final arbiter and he will decide. He refered to immunity from British bullets in the Jamison raid, when on hundred were killed on the other side.

Got Two Millions.

By Telegraph to THE TIMES.

London, Oct. 4.—The story of the acquisition of two million dollars in gold by the Transvaal authorities, which was on the way to Cape Town from Johansburg, was confirmed. The situation today remains strained as ever.

Jealous Lovers Dead.

By Telegraph to THE TIMES.

Montgomery, Mo., Oct. 4.—Frank Walker and bride were killed by Chas. B. Rankin, a disappointed lover, who then killed himself. A child was seriously wounded by shots.

Won Futurity Stakes.

By Telegraph to THE TIMES.

Lexington, Ky., Oct. 4.—Fereno won the two-year-old from Futurity of $5,000 in straight heats. Best time, 2:17.¼

THE WEATHER PROPHET.

Ohio. — Partly cloudy tonight; Thursda partly cloudy, with rain in southern portion.

The Markets.

By Telegraph to THE TIMES.

Chicago, Oct. 4.—Hogs, steady, 4.10, $4.80; cattle, steady; beeves, $4.40, $6.75.

Wheat, 71½ December; corn, 31; oats, 22⅞.

Toledo—Wheat, 71½.

Cincinnati—Eggs, 15.

Found Two Coins.

A. F. Poole, one of the workmen engaged in excavating for the sanitary sewer on Court street, found two interesting old coins in the ditch this morning. Both are more or less defaced, but the words, "Georgins II, Rex," are still visible on one, showing it to be an English piece of money. The other is similar in size and weight, but is a large American copper issued in 1800. Poole found them deeply buried in sand, twenty feet below the surface of the earth. He presented them to his foreman, Charles Gehrhardt.

Buys Timber Land.

Captain L. T. Beatty has returned from a brief trip to Olive Hill, Ky., where he went to purchase some timber land. He purchased 159 acres of timber land and will cut it up into ties. While at Olive Hill Captain Beatty called on Dr. Hudgins, a former Portsmouth resident, and had quite a pleasant chat with him. Dr. Hudgins is running a drug store at Olive Hill.

Goes to Berlin.

Dr. Walter Ranchahouse, of Sciotoville, expects to leave in a few days for New York and from there he will sail for Europe. He will enter a famous medical college in Berlin and take a complete course.

Funeral of Hal Pursell.

The body of Hal P. Pursell was brought to this city on the C. P. & V. train today at noon and taken to his late residence. The funeral will take place tomorrow afternoon at 2 o'clock from the residence.

THE TIMES

DAILY AND SEMI-WEEKLY.

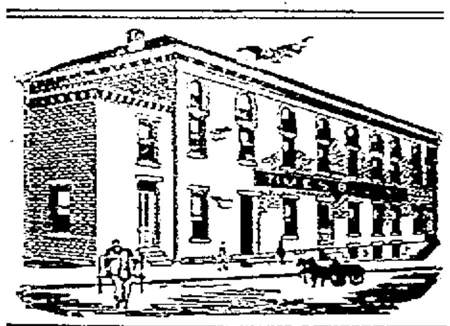

THE TIMES PUBLISHING COMPANY.

Cor. Chillicothe and Front.

Readers of the TIMES will greatly oblige this office by giving prompt notice of irregular or late delivery; also persons who cannot buy the TIMES in this city or suburbs or in any place where a Portsmouth paper should be sold will confer a favor by notifying this office at once.

Pay no subscription money to any collector for the Daily Times before he punches your blue ticket.

By carrier, one year.......................... $5 00
By carrier, one week.......................... 10
By single copy.......................... 02

VALLEE HAROLD, Editor and Manager.

Notice to Advertisers.

Advertisements to insure change same day positively must be in the office by 9 o'clock. Changes sent in after that hour cannot be made that day.

DEMOCRATIC STATE TICKET

For Governor,
JOHN R. McLEAN.

For Lieutenant-Governor,
A. W. PATRICK.

For Supreme Court Judge,
DEWITT C. BADGER.

For Attorney-General,
W. H. DORE.

For Auditor of State,
GEO. W. SIGAFOOSE.

For Treasurer,
JAMES I. GORMAN.

For Board of Public Works,
F. D. MALIN.

For Senator,
F. A. HOCKETT.

COUNTY TICKET.

For Representative,
O. M. COBURN.

For Treasurer,
W. A. CONNOLLEY.

For Probate Judge,
JAS. G. BASHAM.

For Prosecuting Attorney,
E. K. WALSH.

For Commissioner,
DAN EGBERT.

For Infirmary Director,
GEORGE JENKINS.

AS OF OLD.

According to the veracious account of John T. McCutcheon, the Manila correspondent of the Chicago Record, Gen. H. C. Otis, commander in the Philippines, is a warrior much after the style of the king of old France, who marched his troops up the hill and then marched them down again. Mr. McCutcheon has been a victim of the censor, but he is so evidently a friend of the McKinley administration, as is the paper for which he writes, that there is no occasion to believe his statements are colored by prejudice or hostile purpose.

Mr. McCutcheon gives a list of twenty-one towns that Otis has occupied with his forces anywhere from one to six times and just as often abandoned them. These were not all the points taken and abandoned, but the writer recalls these without a particular effort of his memory. No important advantage was gained by these maneuvres, but the total loss of life, health and spirit to the invaders was far more serious than the censor has so far given his permission to let be known in this country.

Unpleasant as these facts are, they are by no means all the sore truths he reveals. He shows clearly and conclusively enough that neither the administration nor Otis has been big enough for the grave conditions that confront us in these remote islands. The forces supplied Otis are altogether inadequate to the task of conquest set before them, and Otis has shown far more capacity to be the head of some big commercial concern, rather than to lead an army to victory. A side light he throws on operations over there is deeply humiliating. He frankly confesses, though, as stated, evidently favorable to the administration himself, that one of the chief reasons why the people of the United States were not permitted to know the actual situation of Philippine affairs, as declared over and over by the censor of news is, nothing must go out that will hurt the administration. As an instance of this policy, he relates that on one occasion a correspondent brought to the censor a telegram which stated the merchants of Manila believed the silver basis the best for the islands. That dread official promptly declared it could not be sent. "Why," he said, "that's a direct boost for Bryan. My instructions are to let nothing go that will hurt the McKinley administration."

Much more Mr. McCutcheon tells that the people have long suspected, but these quotations are ample to show how hollow is the pretense that this war is one of destiny and patriotism. He reveals it as it really is, a crime against liberty and humanity, and the bloody enterprise of a discredited and disgraced administration to keep itself in power.

AN APOLOGY.

Some time since The Times published a dispatch from Portsmouth to the Cincinnati Enquirer, in which the sores of the local Republican party were laid bare with no sparing hand. As Mr. W. C. Taylor, the city editor of the Blade, is the Portsmouth correspondent of the Enquirer, and the article contained several expressions very familiar to him, The Times assumed he was the author of the same and republished it, stating he was the author thereof. With fuller information on the matter, The Times frankly and cheerfully declares that it was mistaken in the assumption that Mr. Taylor was the writer of the article. It feels it is only justice to him this statement could be made, since, as an employe of the Republican organ, he might otherwise lie under suspicion of disloyalty to it.

Naturally, as Mr. Taylor is not the author of the article, the inquiry arises, who is? This cannot be answered to an absolute certainty, but all the circumstances, as set out in yesterday's Times, point to Floyd McCormick as at least the inspirer of its publication. There is nothing surprising in this to those familiar with local political conditions. McCormick has a mighty grievance against J. A. Cleaver, who was the only individual personally attacked in the article, and it is not the first time, by any means, that he has "thrown down" his own party associates.

His double-dealing and treachery are notorious. In the state convention he betrayed the very men that made him all he is politically, and even now he is making proposals that show he is disloyal to his fellow nominees.

BY CITIZENS

An Unknown Colored Suspect Is Shot and Killed.

Xenia, O., Oct. 4.—An unknown colored man, supposed to be a burglar, met his death near Spring Valley, a small village, eight miles south of this city. He was chased and killed by a posse of citizens, one shot being fired at him with fatal effect. The shooting was the outcome of numerous burglaries here. The posse was on the hunt for two negro suspects and came upon the dead man lying in a cornfield. He pulled a revolver and showed fight when he was shot down.

Strange Case of Abduction.

Oberlin, O., Oct. 4.—Roy Bennett, 19, a student, while returning to town from a nutting in company with a boy named Fisher, was seized by two men on a lonely road at midnight, bound hand and foot, thrown into a buggy and driven off. Fisher was bound and gagged and left on the road. Just as the buggy moved off Bennett, it is said, called to Fisher: "Tell mother father's got me." Every effort is now being made to locate the abductors. Young Fisher says that about two years ago Bennett's father deserted his family and went to Klondike, where he was very successful, and that he returned here and located in St. Louis, where he went into business.

Railway Directors.

Cleveland, Oct. 4.—At the annual meeting of the Cleveland, Lorain and Wheeling Railroad company two new directors were elected, Edwin W. Winter of St. Paul, Minn., and Aldin F. Lang of Toledo. The report of the president showed more earnings during the past year than for a long time past.

Famine in India.

Simla, Oct. 4.—It is estimated that the Indian government must spend 5,500,000 rupees to relieve famine in the central provinces, and that the local chiefs must expend at least one-third of this amount in addition.

To Return the Flags.

Dallas, Tex., Oct. 4.—Governor Mount of Indiana and his staff, who have come to return Confederate battle flags captured from Texas soldiers during the civil war, arrived here. The ceremony will occur Thursday.

Aged Woman Cremated.

Centerburg, O., Oct. 4.—Mrs. Elizabeth Edwards, 84, met a horrible death at the home of J. E. Landrum. She was found dead in her room, her body being burned to a crisp. Her clothing had caught fire from a stove.

WHICH BANNER WILL YOU FOLLOW?

THE IMPERIAL FLAG

This flag is un-American, unpatriotic and unconstitutional, for it nullifies the Monroe doctrine and floats in violation of the most sacred traditions of the country and in direct opposition to the Declaration of Independence. It is the flag of land-grabbing syndicates, whose Americanism is limited to a worship of the eagle on the American dollar. It means the maintaining of a big army and the inevitable fostering of a spirit of militarism and vastly increases the chances of war with the great powers of Europe and renders imperative a constant state of ample preparedness for such wars. This flag takes slavery and polygamy under its protection in the Sulu archipelago, and it changes completely the attitude of this government.

THE AMERICAN FLAG

This flag means free self government for every ... whom it floats, and is upheld by those who ...

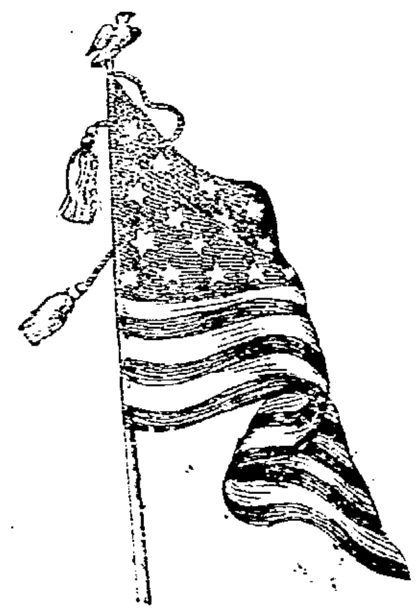

Maj. McK... is ... of the principles this flag represents: "Human rights and constitutional privileges must not be forgotten in the race for wealth and commercial supremacy. The government of the people must be by the people and not by a few of the people; it must rest upon the consent of the governed, and all of the governed. Power which is secured by oppression, or usurpation or any form of injustice is soon dethroned. We have no right to usurp that which belongs to another."

GRAND ..OPENING..

Saturday, Oct. 7, 1899.

MAMMOTH DISPLAY OF

Fur Capes AND Jackets

OUR CLOAK DEPARTMENT WILL PRESENT OPPORTUNITIES NEVER BEFORE OFFERED IN PORTSMOUTH

Our Exhibition of Cloaks Will Rival Anything Ever Shown in This City.

Music All Afternoon and Evening.

CONNOLLEY'S STORE.

MARK IT DOWN

Where you won't forget it. Mark it down in big letters too, that our line of spices, ground and whole, are strictly pure. Not as cheap as some, but quality not to be compared. Stop in and vestigate. Don't forget that we make a strictly pure Snowflake Baking Powder. Never fails. 30c a pound. Try it.

Fisher & Streich.

Opposite Postoffice.

Owners of Property

In making your spring repairs don't fail to attend to the

PLUMBING AND Gas Fitting.

This is the best time of the year to have work of this kind done, between seasons, when work is slack. For reliable work in plumbing, gas, steam and hot water fitting call on

Chas. P. Stamm,

173 W. 2nd St. Phone 283.

First Class

Dental Work

At Reasonable Prices.

Extracting, no pain........ ....25c
Silver fillings........................75c
Gold fillings............$1.00 and up
Set of teeth........................$6.00
Best set of teeth..................$8.00

You cannot get any better Dental work done at any price.

Philadelphia Dental Rooms,
Removed to
605 Chillicothe Street.

SAM M. SCHLOSS. LOUIS C. SCHLOSS.

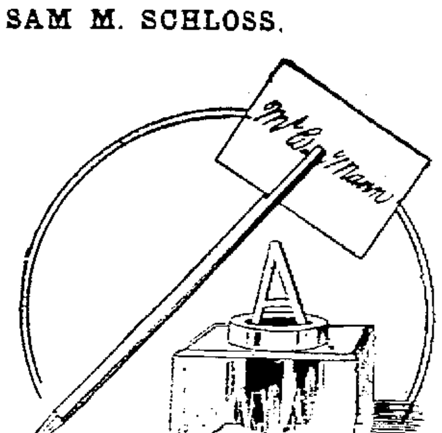

A Note in Pencil

Or a letter in ink, whichever it is, let the quality of the pencil or ink be good. Are you not aware that good stationery helps you to think and write with fluency? It is a fact. If you doubt our statement try to write on poor paper with a bad pen dipped in washy ink. We are not stationary in stationery, but ever on the move. Consider these prices.

SCHLOSS & CO.

414 Chillicothe St.
Bet. Fourth and Fifth Sts.

MONUMENTS

Of every description. All lettering with Pneumatic Machinery. Manufacturers.

F. C. McCOLM, Manchester, O.
Branch Gallia and Offnere Sts.,
Portsmouth, Ohio.

School Books, School Supplies AND Stationery.

GEORGE A. KAH & BRO.

Printers and Stationers.

Phone 971. - - 110 West Second

SHORT ORDER MEALS

Will be served hereafter at "The Sasserac." We have decided to serve meals only on the European plan hereafter. Our prices are the lowest in the city and our service is the best.

"The Sasserac"

NO. 16 GALLIA STREET

OPPOSITE POSTOFFICE.

TRUSTEES

Of the City Water Works Met Tuesday Evening.

Only Have Two Thousand Dollars in the County Treasury.

People Have Quit Paying Water Rent and Amount on Hands Is Rapidly Dwindling to a Small Pile.

The water works board met Tuesday in regular session. The meeting was short, business like, yet developing some very interesting facts, brought about by the persistency of the gang to rule or ruin.

At the hour of opening Mr. Bloemeyer, Mr. Brandau and Secretary Sikes were present. A few minutes later Tom Hall and Jobe Phillips, alleged clerk and general supervisor, came in. Still later Mr. Homer appeared.

Secretary Sikes read the regular schedule, amounting to $7,809.64. This did not include the salaries of the alleged officials. Mr. Homer offered a motion that the monthly salaries of Clerk Hall and General Supervisor Phillips be added to the schedule, at $75 each. The motion received no second.

Mr. Brandau said he would object to the motion in that form, as no one was serving as clerk and general supervisor, but he would favor an adjourned meeting Thursday evening to consider the matter.

Mr. Blomeyer said it did not require further consideration, as Mr. Sikes had been legally elected secretary, and that should settle the matter.

Mr. Brandau said there was an injunction lying around somewhere and he did not want to interfere in any way with the orders of the court, as he did not want to go to jail.

Mr. Blomeyer answered: "We will run the waterworks if they send us all to jail."

Mr. Hall presented some small bills that he wanted added to the schedule, bills that he had paid during Mr. Sikes' absence a few days ago.

Mr. Blomeyer objected, as the courts had Mr. Sikes locked up and he was therefore prevented from attending to his duties as secretary. Now he was free. If Mr. Hall had paid out any money he could return the bills to the parties, get his money back and they could then present their bills to the proper officials and they would be paid.

Mr. Brandau said that Jobe Phillips had been employed by the board as foreman of the Gallia street force and he made motion that his salary of $75 be added to the schedule. This motion carried. A bill of the Pittsburg Meter company, amounting to $250, was also added. This ran the schedule up to $8,139.64. On motion of Mr. Brandau, same was allowed. Mr. Homer objected to the salary of Secretary Sikes, voting against the schedule. After this amount is paid the water works will have left in the treasurry only $2,900.52.

On motion of Mr. Brandau a four-inch drain was ordered placed on Third street, from North Waller to Offnere streets.

The bid of the Laidlow Manufacturing company, of Cincinnati, for valves, etc., was accepted.

On motion of Mr. Homer, the necessary supplies were ordered for Offnere and Eleventh streets, in preparation for the paving of these streets.

Mr. Brandau made a motion that the extra boiler be placed in position at the pumping station. Mr. Homer objected, on account of the expense it would incur. The works were running without it, and as the expenses were so largely increased by the street paving the boiler should be deferred.

After some discussion Mr. Brandau withdrew his motion and substituted a motion that an investigation be made to ascertain the cost of placing the boiler in position, report to be made at an adjourned meeting. This motion carried.

WANT TO QUIT.

Dever Telephones Funk That Sikes Will No Be Disturbed at Present.

There is every indication that the gang proposes to lay down in the water work's fight and let Sikes remain in possession of the office of secretary. They realize that they have been beaten in the effort to steal the office. They have failed to bluff or bull doze Mr. Sikes, Mr. Brandau and Mr. Blomeyer and they are now ready to throw up the sponge.

This morning Attorney Dever telephoned Mr. Funk that no effort would be made to interfere with Sikes in the discharge of his duties as secretary, and that he could go ahead and run the office. In the meantime Judge Dever has the bill of exceptions in the contempt case, and has failed to sign it so that Sikes' attorneys can take the case to the circuit court. It is hinted that Judge Dever is not anxious to have the case heard by the circuit judges as they may reverse Milner. The gang is in the same position as the gentleman who had hold of a bull's tail on a certain historic occasion. They would like to let loose, but they do not know how. It is strange, too, that Mr. Sikes is "allowed" to do the very thing now, which was adjudged contempt of court only a week ago.

Notice to Y. M I.

All members of the Young Men's Institute are earnestly requested to attend the regular monthly meeting next Monday evening, as it will be one of importance.

Convalescing

is more or less a very slow process, according to the severity of the sickness. Vitality, when at a low ebb, works at a great disadvantage, and more time is required to regain the lost strength and power.

Pabst Malt Extract The Best Tonic

produces marvelous results in such cases. The richness of the malt gives life to the blood and the hop principle gives tone to the stomach---creating both a desire for food and the ability to digest it.

At all drug stores.

WILL LAY DOWN.

Gang Candidates Frightened and Say Hall Must Be Pulled Off.

The waterworks trouble took an unexpected turn within the past few hours.

Just a little while ago the Republican nominees held a secret meeting and called the gang leaders into a seance with them. Panic and consternation had seized upon everyone and they told things so boldly and bluntly that it made the ears of the bosses tingle.

They declared emphatically that the mess the gang had got the party into over the waterworks matter was ruining the prospects of every man running, and unless the same was settled, and settled at once, nothing could save the entire ticket from defeat.

They further asserted that Sikes would not get out, and the only thing to be done was to pull Hall off.

The gangsters were dumbfounded at the insurrection and the blunt outlining of the situation. When the storm had subsided and the bosses recovered themselves, in a measure, it was agreed that Hall should be "persuaded" to retire from the fight and the backdown covered by as plausible an invention as possible.

The tip is now given out that Hall has got sick of the fight—it is too much of a strain upon him at his age and he will quit.

It is said it was not as hard to have the gangsters lay down on Hall as was supposed it would be. They had accomplished their purpose of humiliating Sikes by putting him in jail and they were quite well satisfied.

Beware of Ointments for Catarrh that Contain Mercury.

as mercury will surely destroy the sense of smell and completely derange the whole system when entering it through the mucous surfaces. Such articles should never be used except on prescriptions from reputable physicians, as the damage they will do is ten fold to the good you can possibly derive from them. Hall's Catarrh Cure, manufactured by F. J. Cheney & Co., Toledo, O., contains no mercury and is taken internally, acting directly upon the blood and mucous surfaces of the system. In buying Hall's Catarrh Cure be sure and get the genuine. It is taken internally, and made in Toledo, Ohio, by F. J. Cheney & Co. Testimonials free.

Sold by Druggists, price 75c. per bottle.
Hall's Family Pills are the best.

President King, Farmersbank, Brooklyn, Mich., has used De Witts Little Early Risers in his family for years. Says they are the best. These famous little pills cure constipation, biliousness and all liver and bowel troubles. Wurster Bros., J. C. Fischer, Flood & Blake.

WAS CELEBRATING

And Now Sheaver Is Minus His Pocket Book and $300.

H. R. Sheaver, a young man, who represents the "Globe Medicine company" of New York, was celebrating with some Portsmouth friends Monday night. Sheaver says he wasn't drunk, but was just feeling good. At any rate today he is mourning the loss of his pocket which contained $300 and a number of papers. Sheaver left for Ironton and wants the finder of the pocketbook to send it to him at Ironton.

Ed. Has His Troubles.

Ed. Doyle has a big boil. It is on his right wrist and is of an unusual size. But Ed. is working, nevertheless, and the way he handles the large shoe boxes at C. P. Tracy & Co.'s is at present the sole topic of talk among the other employes.

"I wish to express my thanks to the manufacturers of Chamberlain's Colic, Cholera and Diarrhoea Remedy for having put on the market such a wonderful medicine," says W. W. Massingill, of Beaumont, Mas. There are many thousands of mothers whose children have been saved from attacks of dysentery and cholera infantum who must also feel thankful. It is for sale by Fisher & Streich, druggists.

Union Reform Party Convention.

The Union Reform party will hold their county convention in Brushart's hall Friday evening, October 6th, at 7:30 p. m. All members of the party are requested to be present.

J. M. FOWLER,
4-3t Provisional Chairman.

"If you scour the world you will never find a remedy equal to One Minute Cough Cure, says Editor Fackler, of the Micanopy, Fla., "Hustler. It cured his family of La Grippe and saves thousands from pneumonia, bronchitis, croup and all throat and lung troubles. Wurster Bros., J. C. Fischer, Flood & Blake.

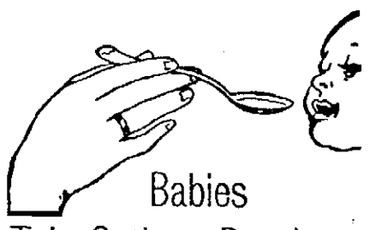

Babies

Take Cuticura Resolvent

Because it is so pure and wholesome that mothers can give it freely to children of all ages. It cools and cleanses the blood, and is of the greatest value in speedily curing disfiguring, burning, scaly humors, rashes, and irritations, when taken in connection with hot baths of CUTICURA SOAP, and gentle anointings with CUTICURA, the great skin cure and purest of emollients.

Sold throughout the world. POTTER DRUG AND CHEM. CORP., Props., Boston. "How to Cure Baby Rashes," free.

AUTUMN LEAVES ARE FALLING

Thick as those of Vallambrosa and it is high time that you thought of procuring a light or medium weight top coat or fall suit if you haven't done so before this time. Our complete line of novelties in correct woolens are open for our patrons' examination, and perfect fit, exquisite style and highest grade of tailor work is guaranteed.

Haas, Schwartz & Co.,

Fashionable Tailors,

102 WEST SECOND ST.

At the Central

Just Received

A new lot of the Celebrated

"Republic" Brand

OF

CANNED PEAS

Fresh from the vine. Try them. They are delicious.

Central Grocery Co.

FALL AND WINTER MILLINERY

Latest Designs.

Mrs Harris Moreland,

320 Chillicothe St.

Notice.

WATER CONSUMERS and other persons having business with the Board of Water Works Trustees of the City of Portsmouth, Ohio, are hereby notified not to pay any money to Thomas S. Hall, whose office as Clerk of this Board terminated on the 8th day of August, 1899, and that since said date, Frank L. Sikes has been the duly elected Secretary of this Board, and as such is authorized to transact all the business and perform all the duties of said office under the by-laws of said Board, and any money paid as aforesaid to the said Thomas S. Hall will not be credited to the accounts of persons paying the same.

GEORGE BRANDAU,
LOUIS BLOMEYER,
27 Trustees.

"ULTRA"

A word, this is in every lady's mouth, a Shoe that is on every lady's foot, that appreciates stylish footwear.

The Ultra Walking Boot, The Ultra Patent Leather Shoe At $3.50.

Must be seen to be appreciated.
Other fine footwear for ladies' that will please, and give good satisfaction.

Ladies' Lace or Button Shoes.....$1.85 and 2.00
Ladies' Lace or Button Welts..... 2.35 and 5.00

R. L. GILBERT,

517 Chillicothe St. Opposite P. O.

ALL THINGS BEING EQUAL

Patronize Home Industry!

THE MODEL OAK heating stove, manufactured by the Portsmouth Stove and Range Co., and sold exclusively by us is

Equal to Any, Superior to Many!

In points of excellence. It is warranted to hold heat for 36 hours. Will produce more heat for the amount of coal used than most stoves. You owe it to yourself and to HOME INDUSTRY to at least see them before buying.

Storck & Hopkins,

114 West Second Street.

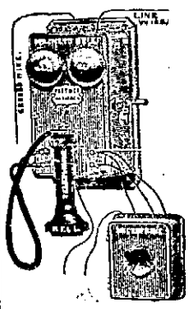

HELLO

Punctures Repaired 20c.
Wheels Cleaned 50c

Electric Bells,
Electric Lights,
Gas Burners,
Typewriters Repaired.

Private Telephone Lines Built.

Portsmouth Electrical Co.,

J. H. Buckland, Agt.

83 West Fourth Street, Near Court.

HOT WATER

Steam and Gas Fitting.
Work done promptly.
Satisfaction guaranteed.

William Burt.

Jacob Simmelbeck,

The Merchant Tailor, has received his new Fall Samples. See them at

143 East Ninth St.

FRANK M. WARWICK,

DENTIST,

All work warranted first class 82 W. Second.

GEO. M. OSBORN

Attorney-at-Law,

Room 7, Damarin Block. PORTSMOUTH, O

SHIRT SALE.

SPECIAL

Friday and Saturday.

Silk front shirts worth $1.25, for 59c each.
$2.50 Hats, best grade for $1.25.
$3.50 best all wool pants for $2.25.

A. MAX,

721 Chillicothe St.

Bet. Seventh and Eighth.

Watch Bargains.

I can sell you a fine gold filled watch, open or hunting case, in Ladies' or Gentleman's sizes from $10 to $20. Cases guaranteed to wear 20 years. All jeweled movements and guaranteed reliable timekeepers, at the

New Watch and Optical Store

I have a full line of the latest patterns of Ladies' Guard and Gentlemen's Vest and Dicker's Chains. Call and see them. No trouble to show goods.

Albert Zoellner,

Watchmaker and Optician. Repairing a specialty. Eyes tested free of charge in my new location,

81 West Second St.

Ring Up Phone 903

And ask for an estimate on painting and decorating. Also arcertain prices on real estate.

J. W. DODGE,
415 Gallia Near Gay

$3.50

"THE WALK OVER"

Line of Gents' Shoes, (made by George E. Keith Co.,) are conceded to be the best in this country for the price. Many shoes sold for $5.00 are not the equal of these shoes at $3.50. Tans, Enamel, Patent Leather, Vici Kid and Box Calf. Don't miss seeing them. For sale only by the

KENDALL SHOE CO.

106 West Second Street.

DETAILS

Of the Death of Carl Ebert, Formerly of Portsmouth

Received by Relatives in This City—Was Struck by Limb of a Big Tree, Which He Was Cutting Down.

Clippings from the Sterling, Ill., papers regarding the death, last week, of Carl Ebert, the aged father of Mrs. Phil. Streich, of this city, were received by Chas. Streich this morning. The Gazette, in reference to the accident, says: "Mr. Ebert was engaged in trimming a large tree on the lawn at the parsonage of Zion church and stood in a crotch about sixteen feet above the ground, where he was sawing off a large limb. His grandson and others stood on the ground, pulling on a rope attached to the limb to prevent its falling against the house, when it was cut through. When but partly sawed through the limb broke unexpectedly, striking the old gentleman and breaking his collar-bone, the seventh rib on his right side and injuring the vertebrae. Death ended his sufferings three hours after the accident occurred."

Deceased was a resident of Chicago, where the body was taken for burial.

SHORT LOCALS.

Henry Heer, of East Fourth, has the refusal of the Todd homestead on East Second.

Owing to the illness of the teacher, Miss May Birth, the Earlytown school is closed for the week.

Wm. Havekotte is rebuilding his property on West Third street, adjoining the old Burgess mill office. It was almost destroyed in the recent fire there.

A modern Buffalo knife grinder arrived over the B. & O. S-W. from Buffalo N. Y. this morning, consigned to the Portsmouth Veneer Works. The machine is to be used in sharpening the veneer cutters. Heretofore the dull cutters had to be sent to Indianapolis for that purpose.

James Brown and Sill Holtz left this morning for Connersville, Ind., where they have secured positions.

Emory Hamilton, the Sugar Grove farmer, has moved to town, renting a house on West Second street, and will work in Reitz's stone mill.

Miss Mary Hook, of this city, who was subjected to a serious operation this week, is getting well as rapidly as could be expected. She is in the private hospital of her physician, Dr. Hall, of Cincinnati.

Miss Anna Ryan, of East Third, who has been one of the trimmers in a large wholesale millinery establishment at Cleveland, has secured a position with a retail millinery store—Langer and Eversfield, located in the Colonial Arcade, Cleveland.

Mr. and Mrs. C. Grice, of Chillicothe, are moving into the J. R. Clare property, corner Washington and Eighth streets.

Miss Grace Reniger has secured a position at Payne, in the dry goods store owned by her brother, Chas. P. Reniger. Mr. Reniger also owns a store at Shanesville. As he is a former Portsmouth boy his friends here will be glad to hear of his success in life.

J. B. Johnson, formerly with the Chillicothe street jeweler, C. H. Harris, has returned from Parkersburg, W. Va., where he has secured a position with a jewelry firm.

Oscar W. Newman went to Zanesville today to attend to legal business.

Mrs. Wells A. Teachnor, of Scioioville, and daughter, were the guests of Portsmouth friends today.

Mr. and Mrs. R. L. Gilbert moved today from East Ninth to 63 West Sixth.

Will Sprei, of Gallia avenue, has secured a position as assistant bookkeeper at the Parisian Cloak Co. on West Second.

Frank White resumed his position as stock keeper at Richardson, Neudorfer and Silcox after an illness of six weeks.

Max Wise is repainting his dwelling on Market street.

Chas. Zoellner has returned from a horological school at Philadelphia. He is now prepared to do the finest of engraving, at the jewelry store of his father, Ph. Zoellner.

OBITUARY.

SETH.

Lizzie Jane, the nine-months-old child of Mr. and Mrs. Geo. W. Seth, of 655 Robinson avenue, died at 4 o'clock this morning, after a seven days' illness. The funeral takes place tomorrow morning, at 9 o'clock. Interment in the Sommers' school house cemetery.

SCHAEFER.

Elenora Nettie, the six-year-old daughter of Theodore Schaefer, of East Fourth, died at 2 o'clock this morning of diphthiretic croup. The little girl was ill but three days and only last Sunday was running about as cheerful as ever. The funeral took place at 3:30 o'clock this afternoon.

Connolley's Opening.

A grand opening will take place Saturday, October 7th, at the W. A. Connolley Dry Goods House on Chillicothe street. The clerks and their employers are very busy arranging for a more elaborate display than usual. This is one of the oldest, largest and most popular Dress Goods and Notion houses in Southern Ohio, and no doubt crowns will attend the grand opening. Golf Capes and a variety of other wraps, ready made suits and every known variety of goods and trimmings with which to fashion dresses will be on exhibitign. Everybody invited.

N. & W SHOPS

Have a Series of Accidents This Morning Resulting in Mashed Fingers

A series of accidents occurred at the N. & W. shops this morning. Ben Leurch, a machinist, had a finger badly mashed by a heavy piece of iron falling on it. Joe Hammond, a car repairer, had the end of his finger cut off by getting it caught in the machinery. Joseph L. Barry had a finger badly mashed by getting it caught in the machinery.

Lon Lepole has resigned his position at the N. & W. shops and has accepted a position at the rim and spoke factory, on Chillicothe street.

N. & W. Special Train.

Special train to Kenova Sunday, October 8th. Train leaves Portsmouth at 10:20 a. m. Fare for the round trip to Ironton or Kenova 75c.

SETTLED.

Arbitrators Duly Pass Upon the Venezuela Dispute.

Paris, Oct. 4.—Some of the claims of Great Britain as to the interior and on the coast are disallowed by decision of the Anglo-Venezuelan boundary arbitration commission. Her frontier will start at the Waini river. The award was unanimous. It is considered in the nature of a compromise rather than as favoring Venezuela.

The award gives Point Barima with a strip of land 50 miles long to Venezuela, which thereby obtains entire control of the river Orinoco. Three thousand square miles in the interior are also awarded to Venezuela. This in nowise expresses the full extent of Venezuela's award. Great Britain had claimed 30,000 square miles of territory west of the Schombergk line, and this she was disposed to arbitrate in 1890. Every foot of that section is now awarded to Venezuela.

Great Britain has substantiated almost all her extreme claims. All the valuable plantations and goldfields are now indisputably settled in Great Britain territory.

REPORT

Of the Condition of the

Central Savings Bank Co

At Portsmouth, in the State of Ohio before the commencement of business on the first Monday of October, 1899.

RESOURCES.

Loans and Discounts		$120,351 66
Bonds, U. S. and Municipal		5,458 53
Furniture and Fixtures		3,059 45
Current expenses, taxes paid		830 59
Premium and Bonds		180 00
Internal Revenue Stamps		139 00
Real Estate		819 85
Due from other Banks	$57,502 12	
Gold and Silver Coin	5,953 66	
Other cash items	1,536 76	
Currency	16,431 00—	
		81,423 54
		$212,265 62

LIABILITIES.

Capital stock subscribed	$60,400 00	
Capital stock paid in		$ 30,200 00
Surplus		5,000 00
Undivided profits		3,735 66
Deposits	172,563 32	
Due to other Banks	766 61—	
		173,329 96
		$212,265 62

I, George E. Kricker, Cashier of the Central Savings Bank, do solemnly swear that the above statement is true, to the best of my knowledge and belief.

GEORGE E. KRICKER, Cashier.

State of Ohio, County of Scioto.

Sworn to and subscribed before me this 8th day of October, 1899.

[SEAL] EDW. CORELL, Notary Public, Scioto Co., O

Wear Eisman's Underwear.

Eisman's

Sole Agents for MANHATTAN SHIRTS, ADLER'S GLOVES YOUNG'S HATS ROYAL SILK PLUSH UNDERWEAR.

There is none better. There may be some just as good, but if so, in all probability you will pay more than we ask. At least while you are buying you had better buy "Eisman's" and be sure to get the best goods for the least money.

25 Cents Buys a good heavy Undershirt or Drawers, the best you ever saw for the money.

$1.00 Buys the best all wool fleece lined or silk Balbriggan you ever saw for the money.

50 Cents Buys any of our large assortment of fleece lined; wool or ribbed goods.

$1.50 Buys the celebrated Glastenbury Underwear or the Royal SILK PLUSH.

Eisman's

GLOVES, ADLER'S MAKE DRESS, DRIVING SILK LINED, WOOL LINED AND STREET GLOVES, 50c, 75c, $1.00, $1.50.

MARTING'S MARTING'S MARTING'S

"Black Cat" Stockings Wear like leather. For sale here

Plaids! Plaids! Plaids!

They're to be, according to authority, Fashion's Favorite the coming season. Our fine showing of Plaids touches all extremes. Plaids of most brilliant colorings, Plaids of most subdued shadings, with all varying go-betweens. Plaids small and Plaids large, from the small price of 12½c to the fine imported ones at $2.75 yd.

The Best Knitting Yarn, "Fleischers" Buy it here.

Black Crepons Big variety, rare qualities and moderate prices, are the distinguishing marks of our Crepon exhibit. Come and see for yourself what we have to show; prices 50c, 75c, $1.00, 1.50, 1.75, 2.00 yd.

Cheviot Mixtures All desirable colors are represented in our carefully assorted line of wool Cheviots. The special feature is that we are offering extra good values for price, 60c, 75c, 95c, $1.00 yd.

Broad Cloths If it's Broad Cloth, Venetian or anything of the cloth variety you're looking for, make straightway for our Dress Goods department. Every piece carefully selected with a view of making the line complete. $1.00, 1.25, 1.50.

12½ Cts Per yard This is the starting point of prices on a large and varied assortment of Novelty goods. 12½, 15, 20, 25, 30, 35c, all fresh new and attractive. While selecting our finer goods we never forget that our patrons find many uses for the more modest priced dress goods. See them.

All broken lots & soiled Unerwear must go. Its your saving.

Marting Bros & Co

Opposite Postoffice, Portscouth, Ohio.

"Fay" stockings, button to the waist see them here

FAIR TO SEE

None of the season's novelties begin to compare with our glittering array of

Watches and Jewelry.

How popular they aae is evidenced by the great demand for them. You will be especially pleased with our prices.

Clocks and Silverware

You can have the best at very low prices, lower than any other place.

Spectacles

Fitted and eyes tested free. Cameras and Photo supplies always fresh and at factory prices. Repairing of watches and jewelry done at low prices and all work warranted.

EDW. LEE FEYLER,

31 West Second St.

Cooking School!

Under the auspices of

The Ladies Aid Society

of the

Sixth Street M. E. Church.

Prof Detlef,

The celebrated Chef, of Cleveland, will have charge of the class.

Beginning Oct. 23

Rates for term of eight lessons, $1.50. For further particulars see Mrs. Henry Uhl.

THE WILLIAMS TYPEWRITER.

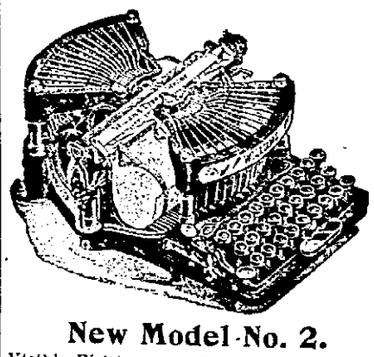

New Model No. 2.

Visible Writing. Direct Inking. Best Work. Key Board Lock. Extreme Durability. Lightest Carriage. Easy Touch. Phenomenal Speed. Permanent Alignment. Superior Manifolding.

Old Machines Taken in Part Payment

Full Catalogue on Application. Agents Wanted in Unoccupied Territory.

EDWIN A. HARDIN & CO., GENERAL AGENTS.

409 Walnut Street. - Cincinnati, Ohio.

Your Golden Opportunity

We have just received a large lot of Umbrellas from a manufacturer. They wanted the cash and we bought them dirt cheap. As the purchase was a cash transaction, we must be re-imbursed, so have put them on sale at such prices as were never known in Portsmouth for good values.

26 inch Congo Sticks, fast black, sale price 35c.

26 inch, variety of handles, steel rods, silver trimmed, sale price 49c.

The greatest value of all—26 inch, fast black Umbrella, Gloria Cloths and Silk Twilled, handles of pearl, Dresden, black, bone, Princess, silver trimmed, etc., some of them are worth double what we ask, but all go, choice $1.00.

26 inch Gloria Changeable Umbrellas, worth $1.75, sale price $1.25.

Small Children's School Umbrellas, 24 inch, Dresden and Congo sticks, 45c and 50c

Grand values in Men's good 28 inch, 49c, 75c and $1.00.

Space too small to tell the whole story. See window display. Better still, come in and examine them.

No excuse for "coming in out of the rain" when you can keep dry for so little money.

Come and get your pick before the choice are gone. We warrant every Umbrella to be right in every particular.

You can always depend on bargains when you trade with

PURGELL & BRAGDON,

BARGAIN GIVERS OF PORTSMOUTH.

New Lloyd Building. Chillicothe St., above Sixth.

WIN NYE

PURE, FRESH, CLEAN DRUGS.

Corner Fourth and Chillicothe Streets, Portsmouth, Ohio.

Warder & Clark,

Dealers in Staple and Fancy Groceries. Coal, Red Brick and Sand. 1015 Clay Street. Phone 874.

Best Cash Prices

Paid for Furniture, Stoves, Carpets and Clothing.

L. J. Davis,

Second-hand Dealer, 6th and Gay Sts

WANT COLUMN.

WANTED.

WANTED—Coat maker at H. H. Pride's, 215 Chillicothe St. 3

WANTED to buy a big strong draught horse. Inquire at the Ladies' Bazaar. 3 3t

WORK of any kind wanted by a lady. Call at 184 East Eleventh street. 3

WASHING and ironing wanted to do. 86 East Twelfth street. 3

WANTED—Work by a man and wife to take care of furnace, etc., in return for two rooms. Inquire at 231 East Second. 2

BARBER WANTED—First class and sober, and give strict attention to business, will pay 75c on the $1 00 and furnish tools. Jas. A. Williamson, 6th and Gay. 2

BOARDERS wanted at 49 East Tenth St. 2 3t

WANTED—A girl to learn dress making, at 918 John street. 2

COOK wanted at 317 Court St. Mrs. Jennie Barr. 2

WANTED—A reliable, energetic life insurance man to represent us in Portsmouth and vicinity. We can offer a most attractive contract to the right party. Address, Cleveland Life Insurance Co., Cleveland, O. 30 3t

LADY STENOGRAPHER and typewriter with office experience wanted. Must come well recommended. Address G. Lock Box 63. tf

FOR SALE.

MOTHER'S SALVE for sale. 23 West Ninth. Miss Elizabeth Wheeler. 4 3t

FOR SALE—Two good cook stoves, No. 7 and No. 8. Price $3 50. Inquire No. 825 Murray street near Gallia. 2 2t

SMALL CANNON STOVE, brussels carpet, bedstead and two frames suitable for crayon portraits, for sale. 153 Gallia street 30

FOR RENT.

FOUR HANDSOME ROOMS for rent 57 West Sixth street. 4 3t

TWO LARGE UNFURNISHED ROOMS fronting river, for rent. Suitable for man and wife. Inquire at the Biggs house 3

TWO UNFURNISHED ROOMS for rent at 22 East Sixth. 30 3t

TWO ROOMS, nicely furnished, for rent. Suitable for man and wife. Inquire at No. 311 Chillicothe street. 9-28 tf

LOST.

POCKETBOOK lost. Contained $300 in bills and valuable papers. If finder will return papers to Box 258, Ironton, Ohio, no questions will be asked. 4

K. OF P. CHARM lost. Finder leave at watch box, corner Tenth and North Waller and receive reward. 3

SET OF PLANS for the Crawford block, lost. Finder please return to Frank F. Varner and receive reward. 3

FOUND.

BUNCH OF KEYS found. Call at 571 East Eleventh street. 50

PAIR of gold-rimmed spectacles found. Owner can have same by calling at Frank Legler's hat store on Chillicothe st. 4

LAUDANUM

Was Taken by Bertha Peters, of West Seventh Street.

Went to Bed and Did Not Tell Any One Until She Became Violently Sick—Life Was Saved.

Miss Bertha Peters, the youngest daughter of Mrs. Sarah Peters, colored widow, of West Seventh street, took an overdose of laudanum Tuesday evening about half past six o'clock.

The girl is about sixteen years of age. She procured the poison a local drug store, saying she intended to use it for earache. The drug clerk reluctantly sold it to her. She swallowed the deadly stuff immediately after arriving home and at once went to bed, informing no one of her deed.

She was taken with violent pains, however, and forced to call for her mother, who soon got her out of danger.

The mother later called at the drug store with the empty bottle and wanted to know who sold the poison to the girl.

The girl's motive for taking the laudanum cannot be learned. She is better this afternoon.

PERSONAL.

Miss Ella Weakley, of Portsmouth, who has been visiting with relatives here since the Hess-Uhrig wedding some two weeks ago, leaves on Wednesday for her home.

Miss Ella Carson, of Portsmouth, arrived yesterday and with Miss Augert, of Marietta, are very pleasant house guests of the Misses Schneider, of the West End.

Mrs. Ella Eyeler and her mother, Mrs. Elizabeth Heeb, have gone to Portsmouth, where they will make their future home.—Chillicothe Gazette.

Henry Buerling, telegraph operator at Fire Brick, Ky., was in town a few hours today calling on his parents.

W. H. O'Dell, traveling shoe salesman of Boston, Mass., was in the city today.

Mr. and Mrs. Chas. A. Gaines, married here on the 15th ult., left over the C. & O. this morning for Dubuque, Iowa, their futhre home. Since their marriage they had been the guests of Mrs. Gaines' parents, Mr. and Mrs. Firman Smith, of the West Side.

Mr. and Mrs. Peter Kah, who have been the guests of Mr. Kah's brother, Jacob and family, of West Seventh street, returned to their home in Iowa today.

A former Porismouth resident, Mrs. Barber, who moved to a farm home near Quincy recently, is the guest of Portsmouth friends.

Miss Mary Roth, of Buena Vista, is vifiting relatives at Columbus.

Mrs. Sallie Williams, of Washington, D. C., is visiting her sister Mrs. J. G. Reed and her brothers, Messrs. Jas. W. and Geo. O Newman.

William Barrell, a young traveling man of McConnelsville, was in the city today on business. He travels for the Brown-Manly Plow Co.

Ed Coriell and Chas. Doerr are spending the week at Carter Caves, Ky.

Ed Spicer, of Ashland, Ky., is is the guest of Portsmouth friends this week.

Miss Mearl Black is visiting her parents at Ashland, Ky.

Miss Irene Comor will leave tomorrow for Haden, Ind., her future home.

Mrs. Ed Dodds, of Gay street, has returned from a pleasant visit to friends and relatives at Sciotoville.

Miss Lottie Jones left today for a visit to friends in Vinton County.

Mrs. Jennie Mason, of East Twelfth street, is quite ill with lung trouble.

Thos. Swentzel and wife will leave in the morning to visit friends a few miles back of Ashland. They will be gone about two weeks.

Miss Linnette Hurte, of Bristol, Tenn., is the guest of the Misses Spencer, of Gallia street.

A former Portsmouth resident, Mrs. D. Bigler, of Columbus is the gaest of her sister, Miss Anna Karl, of East Second street. She came to attend the funeral of her nephew George Wolf—Thursday morning at 9 o'clock from the Holy Redeemer church.

Miss Grace Cook, an Ironton artist, is the guest of Portsmouth friends.

Miss Beulah Davidson, of South Point, is the guest of Miss Bertha Davidson, of East Fourth street.

Mrs. George Herder, of East Ninth, has returned from a two weeks' visit to her son, Wm. Herder, of Columbus.

Mrs. Sarah Bickel, of East Twelfth, has returned from Cincinnati, where she was entertained at the home of her sister.

WANTED TO GET MARRIED

But the Girl Was Too Young and a License Was Refused.

T. W. Wait and Geneva Huston, a young couple from Franklin Furnace, are in the notion of getting married, but so far have been unable to get a license, as the young lady is under 18. Tuesday the couple went to Vanceburg and begged and pleaded with the stubborn officials there to grant them a license. The clerk suggested that they have a guardian appointed, but no one could be found who was willing to look after the welfare of the youngsters, even temporarily. The result was that last evening a downhearted young couple came back to Portsmouth and registered at the Arlington house. They went out home this morning. It is said that the young lady's people object to the marriage on account of the girl's age.

IN HARD LINES.

Heads of the Middleton Family Are Both in Jail—Daughter Wanted Too.

Mrs. James Middleton was arrested and lodged in jail by Constable Frank Wear this afternoon, pending a trial before 'Squire Atkins, on a charge of obstructing an officer. Several days ago Constable Wear went to eject the Middletons from certain property in Clay township. Mrs. Middleton and her daughter, it is charged, both drew guns on the constable and gave him orders to get out of the house. He got. It would seem the Middleton family are in hard lines just now. The husband and wife are both in jail, a ten-year-old daughter standing outside the bars, and the constable hunting for an older daughter.

THE "PEACH"

Has Not Yet Shown Up With a Card About the Cleaver Letter.

The article in The Times Tuesday evening, in reference to the attack on Jim Cleaver and the authorship of the letter, has caused considerable talk today. People are eagerly waiting on Mr. McCormick to come out in a card and deny that he wrote the letter and explain those coincidences. The Times regrets to state that up to the hour of going to press the honorable gentleman, who was so aptly named by John Evans as the "Peach of Portsmouth," had not shown up with a card.

MR. KELLY

Was the Lowest Bidder for the New East End Sewer.

Bids for the new sewer in the East End were opened at the council chamber this afternoon. There were but two bids. Sam Monroe bid $4,015.56 and J. A. Kelly bid $3,818.40. The contract will go to Mr. Kelly and work will begin at once.

Got Ten Days

Harry Davis, the hobo who was caught stealing brass at Spring Lane distillery yesterday afternoon, was arraigned before the Mayor this morning. He was fined $2 and costs and given ten days in jail.

To Clerk for Her Brother.

Miss Grace Reiniger leaves tomorrow for Payne, Paulding county, to join her brother, Chas. P. Reiniger. She will enter his store as clerk. Mr. Reiniger has been very successful at Paulding.

Council Meeting Tonight.

The city council will meet this evening, instead of last evening, as an error of the types made The Times say last night. Nothing of any special importance will come up.

Coal Is Scarce.

Coal dealers complain of a scarcity of coal, and some of them are entirely out. It is expected that the price will go up again in a few days.

Thanks to the Doctor.

The Times acknowledges the receipt of copies of the New York Sunday News, containing elaborate accounts of the reception to Admiral Dewey. The papers were sent to The Times by Dr. P. J. Kline, who was an interested spectator of the ceremonies.

Swallowed a Pin.

Little Pearl, the two-year-old daughter of Mr. and Mrs. Sam Dodds, of Gay street, swallowed a stick pin Tuesday evening. She is now under the care of a physician.

Sheriff's Sale.

The Armstrong property east of the city, was sold today at Sheriffs' Sale for $2,850 to George Graham.

Tarpaulins for sale or rent.
9-21-12t H. S. GRIMES.

Say Big Man,

Do you know that we can fit you very nicely in a suit of winter

Underwear?

We have just received a line of extra sizes in a fleece lined garment. We can fit the biggest man in town. The price is 75c a garment or $1.50 for a whole suit. Viewed from a sanitary standpoint this garment is the proper thing to wear. Strongly recommended by the medical profession.

Chas. Winter

509 Chillicothe St.
Foot of Gallia.

To Squelch the Uprising.

Ortiz, State of Sonora, Mexico, Oct. 4.—The Mexican government is making strenuous efforts to get all its forces in the field at once and bring the Yaqui Indian war to a speedy termination. If they do not do so before next April, when the three months' rainy season sets in, it means that the war will last all through next summer, which the Mexican government wants to prevent if possible.

Boers and the Presbyterians.

Washington, Oct. 4.—The Transvaal situation formed the basis of animated discussion of the council of the Pan-Presbyterian alliance. The controversy arose over a resolution introduced by Dr. Cyrus Cort of Sabillasville, Md., urging arbitration upon the governments of Great Britain and the Transvaal in connection with the present crisis. The resolution will come up Thursday.

Lawson's Plunge.

Lexington, Ky., Oct. 4.—According to old trotting horsemen, Thomas W. Lawson scored the greatest coup in the history of harness racing. He bought every pool sold on Boralma, his entry in the Kentucky futurity. He continued to buy when Idolita had won two heats and apparently had the race. His winnings netted him $90,000.

During the winter of 1897 Mr. James Reed, one of the leading citizens and merchants of Clay, Clay Co., W. Va., struck his leg against a cake of ice in such a manner as to bruise it severely. It became very much swollen and pained him so badly that he could not walk without the aid of crutches. He was treated by physicians, also used several kinds of liniment and two and half gallons of whisky in bathing it, but nothing gave any relief until he began using Chamberlain's Pain Balm. This brought almost a complete cure in a week's time and he believes that had he not used this remedy his leg would have had to be amputated. Pain Balm is unequaled for sprains, bruises and rheumatism. For sale by Fisher & Streich, druggists.

Soon to be with you with something new and beautiful. Watch for special prices. Ries Brothers. 3-5t

Just Received,

SOME BEAUTIFUL NEW PLAIDS FOR

Skirts and Shirt Waists

We carry the latest styles and the best assortment of Cape, Jacket and Dress Linings in the city.

Herms Dry Goods Co.

See the Beautiful Fall and Winter Goods

AT

STEAHLY BROS

DRY GOODS STORES.

LADIES' FLANNEL WAISTS.—All wool Flannel Waists in red and blue, $1.00 each. All wool Flannel Waists trimmed with braid, $1.19 each. All wool Flannel Waists, very elaborately trimmed with braid, $1.39 each. All wool Flannel Waists, attractive styles, variety of colorings, $1.79 each.

Ladies' Capes at 50c, 89c, $1.10 and upwards. Grand values.

We are headquarters for Men's, Ladies' and Children's Underwear this season. Prices from 5c upwards.

STEAHLY BROS.

313 Chillicothe St. Bet. 3d and 4th.
719 Chillicothe St. Near Eighth.

A Change Necessary.

This kind of weather calls for a change of underclothing. We are offering special inducements for this week that no other house does. We ask you to compare our Underwear and Hosiery and if you fail to do so you stand in your own light.

Four Great Bargains

Such as we are noted for. It's not only cheapness, but a great deal of goodness in this Underwear. See what 25 cents will do. It will buy a full size Ladies' Union Suit, full size Misses' Union Suit and the heaviest ribbed Vest or Pants you ever saw in colors grey and cream, open or closed Pants.

The Greatest Bargains

Ever seen. Boys' Bicycle Hose, double knee, fast black, sizes from 6 to 9½, other stores make leaders of them at 15c, our price only 11c any size.

The Biggest of All Bargains

Is an extra heavy pair of double knee Iron Clad Hose, sizes from 6 to 10; they are fleecy lined and you would cheerfully pay 25c for them, 2 pairs will be sufficient for an entire season for the playful boy, see them, only 15c pr.

$1.25 for Only 89c

We mean Eiderdown Dressing Sacques worth $1.25 for 89c. Come in red, grey, pink, light blue. These you can only obtain at the

Parisian Cloak & Dry Goods Co.

103 West Second Street.
ATLAS BROS., Prop.

We Are Ready With Advance Styles

IN

Men's Fall Clothing

There is character in every suit we show for Men's Fall Wear. Character that at once displays itself in the correct style, the thorough workmanship, the elegant materials, the perfect fit and the tailor-like hang of every garment. There is a large variety of suits to select from. Many of the styles are made expressly for us. Every stylish shape, every new shade and combination of colors is shown. Our prices are always the lowest.

$7.50 will buy a fair suit.

$10.00 will buy a medium grade suit.

$15.00 will buy a suit good enough for any body.

Lots of other prices, but the above are prices for three leaders. We can't tell you half about our suits here. What you want is what we aim to keep. We have been making clothing a study for years.

Ben Davis

127 West Second Street.

NOT COMPLETED

Were the Additions to the City of Portsmouth.

Board of Trade Addition Is Legally a Part of Clay Township.

An Interesting Discovery Made by Attorney Joseph Coates—He Will Complete the Records

Attorney Joseph P. Coates, while investigating the proposed boundary line for the new addition which it is expected to annex to Portsmouth, made an interesting discovery the other day.

He found that the necessary legal steps had never been taken to complete the annexation of what is known as the Board of Trade addition to the city. All that was done was to pass the preliminary ordinance and petition the county commissioners to allow that section to be taken from Clay township and added to the city, or Wayne township.

The law provides that after the commissioners have taken action granting this petition, the city council shall then pass a ratifying ordinance and shall have plats made of the addition and filed. One plat is to be filed at the office of the secretary of state and the other at the county auditors office.

Mr. Coates found that aside from the preliminary steps nothing was done and that the annexation was never legally completed. He has arranged with the commissioners to complete the records so far as they are concerned, and no doubt will be granted the same authority by the city.

This might lead to some embarrassing complications. For instance, if a president of the Board of Trade were arrested before 'Squire Hall his attorney might set up the plea that he is a resident of Clay township and that Hall has no jurisdiction. In a hundred other ways trouble might arise from the error. A peculiar provision of the state law, however, provides that in such cases where citizens have paid taxes without protest then they shall have no recourse and shall continue to pay at the same place.

Mr. Coates wrote to Secretary of State Kinney about the matter and was informed that the records of his office did not show that Portsmouth had increased a bit since 1869. There is no record of any of the late additions to the city. The records will all be straighened up in connection with the new addition.

Flower Bulb Sale.

Dutch Hyacinths, 5c each; Tulips, 2c each; Sacred lilies, 8c.; Crocus, Narcissus, and Roman Hyacinths at corresponding prices.

4tf HERMS FLORAL CO.

OLD CHECKS

At the City Clerk's Office Which Have Not Been Claimed.

City Clerk Walsh has a number of old checks at his office that he desires to get rid of. Some of them have been at the office two and three months. They were all allowed by the relief commission to the wives and widows of old soldiers and have never been called for. For the benefit of those concerned, the Times publishes the list: Mary J. Payne, Mary Minard, Eliza Johnson, Nancy Parsons, Elizabeth Wilson, Cynthia Reins, America Culp, Caroline Aleshire, Martha Enright, each $2; Helen Adams, $3: Rachel Fout and Jane E. Johnson, $1: Malinda McCloud and Sarah C. Herald, $6: Amanda Burl, $6.

WARNER'S SAFE CURE has blessed the world for twenty-five years.

It has saved thousands of lives and is to-day the only known specific for all diseases and weaknesses of the kidneys and liver.

The Yellow Fever Scare.

The recent yellow fever fright raised widefelt interest in its treatment. It is treated in the simplest way possible, although is a terrible disease. Perfect sanitary arrangements are insisted upon, the supply of water must be pure, simple medicines are administered and the bowels kept regular. If this last measure was observed by every one we would be a magnicent race. Ther is nothing better than Hostretters Stomach Bitters for cleansing the system. A dose three times a day will bring new life and happiness. It will positively cure constipation and dyspepsia, and for weak liver or kidneys there is nothing to equal it. Every druggist keeps it, and a private revenue stamp covers the neck of the bottle.

An Easy Problem.

Which is the most sensible thing for you to do when your watch needs repairing? Take it to a poor machanic, or one who is reliable and has had years of practical experience? Our watch makers are the best. C. H. HARRIS,

d3 3t-w7 2 The Chil. St. Jeweler.

Eat plenty, Kodol Dyspepsia Cure will digest what you eat. It cures all forms of dyspepsia and stomach troubles. E. R. Gamble, Vernon, Tex., says, "It relieved me from the start and cured me. It is now my everlasting friend. Wurster Bros., J. C. Fischer, Flood & Blake.

Sunday School Association.

The executive committee of the Scioto Sunday School association met Monday morning with Jospeh Clark, general secretary of the state association. T. M. Patterson, Jr., of this city, son of T. M. Patterson, the well known book-binder and paper box maker, was elected president. There will be a convention held in this city November 22d and 23d. A splendid program will be rendered and it is hoped that every Sunday school worker in the county and city will get ready for it. It will be the best convention ever held in this county and there should be a large attendance.

The "Plow Boy Preacher," Rev. J. Kirkman, Belle Rive, Ill., says, "After suffering from bronchial, or lung trouble, for ten years, I was cured by One Minute Cough Cure. It is all that is claimed for it and more. It cures coughs, colds, grippe and all throat and lung troubles. Wurster Bros., J. C. Fischer, Flood & Blake.

Pawnee Bill's Wild West Show.

For the above occasion the B. & O. S-W. railroad wil sell tickets October 11th, Portsmouth to Jackson, at rate of $1.70 for the round trip. Tickets good returning to and including October 11th, 1899. For further information, call on Geo. Berthold, agent.

Joseph Stockford, Hodgdon, Me., healed a sore running for seventeen years and cured his piles of long standing by using DeWitt's Witch Hazel Salve. It cures all skin disease. Wurster Bros., J. C. Fischer, Flood & Blake.

Will Carry Dogs.

During the hunting season, i. e., from October 1st, 1899, to March 31st, 1900, the N. & W. Railway company will take free in baggage cars, when accompanied by owner, and at their risk, the dogs of sportsmen or hunting parties, not exceeding one dog to each man.

Owners must show their tickets to agent or baggage agent, that dogs may be properly way-billed to train baggageman, and he must furnish chain, so that dogs may be securely fastened in bagagge cars.

After March 31st, 1900, the regular dog tariff to apply in all cases.

W. B. BEVILL,

3 St General Passenger Agent.

COURT HOUSE.

PROBATE COURT.

Milton Dillinger was appointed by Judge Ball as administrator of the estate on Mary Dillinger, deceased. Fred Winter, D. M. Rambe and Oliver Powell were appointed appraisers of the estate.

MARRIAGE LICENSE.

Noah Lute, aged 21, a railroad section hand of the C. P. & V., a resident of Arion, son of John and Sarah J. Stevenson Lute, was granted a license to marry Josephine Schuler, aged 17, a resident of Arion, daughter of Joseph and Rose Rudecker Schuler LeBrain, by consent of mother.

LOST AN EYE.

Accident to James McDaniel at the Burgess Mill

Tuesday Night—He Was Struck by a Piece of Flying Steel and His Eye Was Split Open.

James McDaniel, an employe of the Burgess mill, was painfully injured Tuesday afternoon, which may result in the loss of his right eye. He was working at the plate mill, when a large piece of steel, weighing almost half an ounce, struck him in the corner of the eye, lacerating it in a terrible manner. D. J. Hughes was called. He was compelled to take several stitches in the upper and lower lids. While the steel did not strike the sight of the eye, it cut the cords, or leaders in such a manner that the loss of sight is very probable. Mr. McDaniel was taken to his boarding house, just above Harper's trestle.

Will Get No Fortune.

Harry Stegman called at The Times office yesterday to say that the reports from Jackson county, last week, to the effect that the Stegmans of this city had fallen heirs to a large fortune in Germany have turned out to be untrue and unwarranted. A relative died in Germany, but as to how the story of a large fortune originated, Mr. Stagman is at a loss to know.

Dr. Bull's Cough Syrup.

Has saved many a life! Speedily cures Croup and Whooping-cough. It is safe and sure. Mothers can always rely on it. Children like it. Doses are small. Price 25 cents.

GRAND OPERA HOUSE

W. H. Cutter, Mgr.

ONE NIGHT ONLY

Saturday, Oct. 7th.

The charming and well known Comedienne,

Dorothy Lewis,

Presents the big success

Hearts of the Blue Ridge!

By the well known American Author, HAL REID. A grand scenic production. A superb company including the Famous Blue Ridge Colored Quartet. Prices 25, 35, 50 and 75 cents.

Invest Your Money

Where it will make money.

$20 invested in the FRANKLIN SYNDICATE will net you a profit of $100 a year.

Dividends Paid Every Week

Can refer you to Clients of long standing. Send for particulars.

WILLIAM F. MILLER,

111 Floyd Street. Brooklyn, N. Y.

Dancing Hall Open

The Richardson Dancing Hall has been rented for the season and there will be dances given there every Tuesday and Saturday nights, beginning Tuesday night, October 3, 1899. They are to be strictly invitation dances. The hall will be kept and run in first order. Admission, Gents' 25c, Ladies' 10c.

Dancing From 9 Till 12

Gamp Branch Coal And Coke Co.

Miners and Shippers of the celebrated

LOGAN COAL.

Dingess, W. Va.

Mines on N. & W. R. R

Fred Reiniger, Agt, Portsmouth

SARSAPARILLA

Prepared especially for the blood. Guaranteed. Price $1.00.

WIN NYE.

GOLD DUST

The Best Washing Powder.

Cleans Everything from Cellar to Garret.

"DIRT DEFIES THE KING." THEN

SAPOLIO

IS GREATER THAN ROYALTY ITSELF.

THE People's Popular Place.....

FOR BUYING

Hardware and Stoves

Is No. 311 Chillicothe St.

We are selling THE PURITAN RANGE, with water heaters, six 8-inch holes and 18-inch oven, made by the Miller Range Co., for

$25.00.

Mathias & Williams

For Sale!

Desirable two-story frame Dwelling, 7 rooms, bath, steam heat, also grates, all in A N. 1 order,

Price $3,000

Tenth and Gay streets $2,000.

Findlay street, lot, small house, $1,000.

FOR RENT—Six room Dwelling No. 271 East Fourth St.

Building Association money to loan.

SEE

Geo. E. Kricker,

Successor to

Thompson & Kricker,

Insurance, Real Estate and Loan Agents.

12 East Sixth St.

Second Handed Wheels Cheap.

R. S. PRICHARD,

222 Chillicothe St.—'Phone 1122.

Fashionable Millinery

FOR

Fall and Winter.

Styles that are correct. Prices that are moderate.

Mrs. Weichens,

207 Chillicothe St.

Furniture Polish.

Keep your Furniture and Piano clean and bright by using a polish that will not injure the finish, but put a good lustre on same. Sold by the quart or by the bottle for

25 Cts

Guaranteed to be the best polish ever used in Portsmouth. A sample of the work can be seen on the Wait Furniture now on exhibition. Every piece is highly polished.

Every housekeeper will recommend it when once used.

For sale by

F. C. Daehler's

Furniture and Undertaking,

Market Street.

Ladies' Fascinators

Will answer a two-fold purpose of a hood and fascinator, for 19c, 25c, 39c, 50c.

Children's Wool Sacques, very stylish and pretty, only 25c.

Infants' Bootees, 10c, 15c, 20c.

Ladies' Flannel Skirts, good length, only 50c. Plain colors, heavy wool for 75c and $1.00.

Fancy Satin Mufflers with white satin lining for 50c.

Children's heavy fleece lined Hose, narrow and wide ribbed, only 10c.

Ladies' fleece lined Hose, 10c, 12½c, 15c, 25c.

AT

Kate Miller's

709 Chillicothe Street.

FOR SALE.

Elegant building lots in the Connell addition, on easy terms.

G. P. Dennis.

Notice of Dissolution of Partnership.

Notice is hereby given that the partnership heretofore existing between us, the undersigned, H. F. Thompson and George E. Kricker, carrying on business at No. 12 Gallia street, Portsmouth, Ohio, is this day dissolved by mutual consent.

Dated at Portsmouth, Ohio, Sept. 26, 1899.

H. F. THOMPSON,
GEORGE E. KRICKER.

The general insurance business will be continued by the undersigned at the same location and the patronage of friends and the public is invited.

26 1mt GEO. E. KRICKER.

DON'T WAIT TILL WINTER

TO PUT IN A NEW

HOT AIR FURNACE

Or to clean and repair the old one, Or to attend to your Iron, Tin or Slate Roofing. Come today. Best work, lowest prices.

JOS. WALTERS,

Successor to Walters & Stevens, rear of Opera House.

LOOK AT OUR LOCKETS:

Artistic productions for ladies of taste. Nothing more beautiful made. Our stock contains the pick of the season's productions and the latest and most stylish are here at moderate figures. Gold or silver, solid or plated they are all going at quick selling prices. Fine specimens of the handicraftsman's work can be found in all departments.

Otto. Zoellner & Bro.,

Successors to

PH. ZOELLNER,

135 West Second St.

BULBS.

FALL AND WINTER

12 varieties of Hyacinths.

2 varieties of Tulips.

2 varieties of Chinese Lillies.

3 varieties of Narcissus.

Crocusis, etc.

Wurster Bros

The Reliable Druggists,

Corner Second and Court Streets.

A New Store.

NEW GOODS.

NEW METHODS.

I have recently purchased a full new stock of

Staple and Fancy Groceries and Notions.

And will conduct a Cash Store as I am convinced this is the only method to meet competition. Call and see me.

Wesley Graytree,

1112 Offnere St.

MILLINERY

Fall and Winter styles now ready for your inspection.

The Latest Ideas.

The Newest Shapes.

Most Stylish Designs.

EMMA ZOTTMAN,

85 West Second St.

School Tablets, Sponges. Pencils, etc., at

JOHN C. FISHER,

Druggits. Ninth and Offnere Sts.

The Beer

—OF THE—

Portsmouth

Brewing and Ice Company

Is brewed with the greatest of care from excellent material, and is guaranteed as good as any beer in the United States. Let us all pull together, support Home Industry, and keep our money at home. With such sentiments properly carried out, our city will prosper as it never prospered before.

J. Esselborn,

President.

O. Knorr,

Secretary

ENEMY CLEANED OUT.

General Lawton's Boys In a Severe Engagement.

IMUS THE SCENE OF THE BRUSHES.

Insurgents Make an Attack Upon the American Forces There, but Are Forced to the Woods After Hours of Fighting—Attempt to Cut Off Communication Foiled.

Manilla, Oct. 4.—The insurgents were dispersed and driven westward by General Lawton's force at Imus.

The purpose of the enemy was to cut the communication maintained between Bacoor and Imus by means of the road between these places at a point between Imus and the east bank of the river. The insurgents had trenches along the west bank, commanding the open spaces. A force of 1,500 Filipinos attacked Imus and 600 proceeded against Bacoor with detachments along the river.

Colonel Daggett's force spread along the road from Bacoor toward Imus and three companies of the Fourth regiment, under Captain Hollis, were thrown out from Imus, the two commands forming a junction. The entire line crossed the river and drove the Filipinos from their trenches, to the westward through ricefields and thickets. The marines, whose services were tendered by Admiral Watson, crossed the river near the bay, forming a part of the line of advance.

Before the forward movement was begun the American artillery shelled the enemy's position. The only American casualty was the wounding of a lieutenant of artillery. Several wounded Filipinos were attended by Surgeon Major Penrose and members of the ambulance corps. A number of prisoners were taken.

General Lawton, while riding up the road to Imus, was the target for many shots.

The telegraph line was cut at a bend in the road commanded by the enemy's trenches, 100 yards distant, and when Lieutenant Cunningham, with a repair party, appeared to restore the wires, two men and Lieutenant Cunningham's horse was shot. Lieutenant McCloskey then brought a gun of Riley's battery into the open, and training it on the trench, dispersed the Filipinos with two well aimed shots.

Captain Poore and the Sixth infantry attacked the insurgents Sunday in a trench which they had constructed near Tabian, Island of Negros, and scattered them. The Americans took one prisoner and captured 13 rifles, 6,000 cartridges and a quantity of rice and hospital supplies.

Another illustration of the insurgent policy of evading the Americans in force was furnished by the fact that when our lines swept across several miles of country, firing by volley and cheering, the Filipinos melted before them, and it was only occasionally that glimpses of the enemy could be obtained as they ran from their trenches and dodged through the bushes like rabbits.

Lutherans and Porto Rico.

Chicago, Oct. 4.—The Lutheran general council at its session decided to send missionaries to Porto Rico. Rev. H. E. Richards of Zanesville, O., and B. F. Hankey of Brick Church, Pa., were delegated to make the first tour of inspection of Porto Rico, and will leave for there as soon as possible. On their report will depend in a great measure the plans for future work on that island.

Fever In Mississippi.

Jackson, Miss., Oct. 4.—The state board of health reports one new case of yellow fever. There have been 14 cases to date and four deaths and eight cases are now under treatment. Arrangements have been made by Surgeon General Carter of the Marine hospital service to establish a camp of refugee for those who have been exposed.

Adrift In Open Boats.

St. Johns, N. F., Oct. 4.—The Warren line steamer Bay State, Captain Walton, from Liverpool for Boston, with general cargo, is ashore near Cape Race, and will likely prove a total wreck. Her crew and a number of cattlemen, who were passengers, are adrift in boats which are lost in the fog. One boat has reached Cape Fuller.

Strikers In a Riot.

Antwerp, Oct. 4.—A riot occurred at Wyngaardati, arising from the strike of the corporation carters. The police were called out to quell the disturbance and were received with shots from revolvers. The officers were obliged to charge the mob with drawn swords. Several police were wounded and many arrests were made.

McKinley Through Ohio.

Washington, Oct. 4.—President McKinley will leave Washington on his western trip in a private car on Wednesday evening. He will pass through Ohio on Thursday, making a brief stop at Canton. The party will proceed west via Alliance, Canton, Akron, Tiffin, Fostoria, Deshler and Defiance.

Contract Annulled.

Savannah, Oct. 4.—Captain C. F. Gillette, United States engineer, in charge of the Savannah district, annulled the contract of the Atlantic Contracting company for building a breakwater in Tybee roads. This is one result of the imprisonment of Captain O. M. Carter.

To Speak In Ohio.

Topeka, Oct. 4.—Governor Stanley will assist the Republican party in the Ohio state campaign. The governor will speak Oct. 26, 27 and 28.

THE DAILY WORK

Work Which Can Be Inspected Personally Is Always Better Performed.

It's the daily work of the "Little Conqueror,"
The workings right here in Potrsmouth,
Lifting burdens from helpless backs,
Bringing sunshine to many a home.
It's deeds that count,
That bring the never-ceasing sounds of praise.
The public are learning fast,
Learning to appreciate merit,
Learning to distinguish between claims and proof.
Home profits the best proof.

Doan's Kidney Pills are endorsed by Portsmouth people.

Read what a citizen says:

Mr. Wm. Ury, of 48 East Sixteenth street, says: "Nothing can possibly be better as a remedy for the kidneys than Doan's Kidney Pills. For sixteen years I was the victim of a severe attack of kidney complaints. When in St. Louis, on retiring one night I found retention of the secretions from the kidneys so bad and was in such dreadful pain that a physician was called and gave me relief with a catheter. He said that I would have to continue using it, so I got home as soon as I could. I suffered greatly from the pain in my back, or over my kidneys, which was sometimes as sore as a boil. I could not turn myself in bed without assistance. Things went along this way until I got a box of Doan's Kidney Pills from Fisher & Streich's drug store. Within the first twenty four hours after I got them I used five pills and the kidney secretions left naturally. This was but the start of better times. The pills dispensed with the catheter. Everything was perfectly natural. I could lie all night undisturbed. My back did not pain me anymore, and I felt so much better in everyway. I gained in flesh and spirits as well. I am here, and will always be glad to answer for Doan's Kidney Pills

Doan's Kidney Pills for sale by all dealers. Price 50 cents. Mailed by Foster-Milburn Co., Buffalo, N. Y., sole agents for the United States.

Remember the name—Doan's—and take no other.

Flower Bulb Sale.

Dutch Hyacinths, 5c each; tulips, 2c each; Sacred lilies, 8c.; Crocus, Narcissus, and Roman Hyacinths at corresponding prices.

4tf HERMS FLORAL CO.

Abe Lost His Suit.

The suit of B. F Lauter against Abe Max for sixty cents was heard in 'Squire Shakespeare's court Monday afternoon.

Yesterday morning the 'Squire gave plaintiff judgment for the amount requested, sixty cents, and the costs of the case.

Lauter, who is a shoemaker, mended a pair of Abe's shoes some time ago, but Abe, for some unknown reason, refused to pay for the job—therefor the suit.

Does Coffee Agree With You?

If not, drink Grain-O, made from pure grains. A lady writes: "The first time I made Grain-O I did not like it but after using it for one week nothing would induce me to go back to coffee." It nourishes and feeds the system. The children can drink it freely with great benefit. It is the strengthening substance of pure grains. Get a package today from your grocer, follow the directions in making it and you will have a delicious and healthful table beverage for old and young. 15c. and 25c. 2

Sued the N. & W.

A suit for damages amounting to $1,999 was filed by John R. Hensley, Jr., an infant, thorugh Arma Hensley, his next friend, vs. The Norfolk & Western Railway company in the clerks office this morning. Plaintiff claims that on account of the negligence of the defendants employes his foot was so badly mashed, on the 10th of January, that amputation was necesary.—Ironton Republican.

Why experiment on yourself with remedies of doubtful utility when you can get Chamberlain's Cough Remedy, which has stood the test of time? Twenty-five years' sale and use have proven that remedy to be prompt and certain cure for colds. It will cure cold in a day if taken as soon as the cold has been contracted and before it has settled in the system. Sold by Fisher & Streich, druggists.

Resolutions of Respect.

The Elk lodge held its first meeting since the death of its beloved secretary, W. A. McFarlin, and passed the following beautiful tribute to his memory:

Brother Elks:—Your committee reports as follows:

In the death of Brother W. A. McFarlin, Portsmouth Lodge No. 154, of the Benevolent and Protective Order of Elks, has met with an irreparable loss.

After serving two years as Exalted Ruler, he assumed the duties of secretary, and for seven years, down to the time of his death, he served with constant zeal and devotion. His efforts went far to build up this lodge to its present condition and to maintain its high character as a fraternal organization. More than that of any other man it is his work. He practiced with fidelity the principles of our order—Charity, Justice and Brotherly Love.

But he has gone from among us; never again will he call the roll; never again will he kneel at our altar. His life was pure and gentle; his pathway was strewn with good deeds and noble thoughts. He did his duty to humanity, and all the world was his friend.

We cast sprays of amaranth and ivy upon his tomb—tokens of a glorious immortality. Let us weave around his name the "forget-me-nots" of love and affection; and while we mourn his loss, we can rejoice that he did live and that he was one of us.

The name of William Alonzo McFarlin will be borne in pure memorial love through the years to come, as he basks in the sunshine of God's eternal smile.

Resolved: That our lodge room be draped in mourning for thirty days, and that the portrait of our deceased brother be secured and hung upon our walls.

JAMES W. NEWMAN,
H. S. GRIMES,
J. ESSELBORN,
Committee.

Masquerade Ball.

Machinists' Union No. 44 will gve their fifth annual masquerade and fancy dress ball at Kendall's hall Thanksgiving eve, Wednesday, November 29th. Music by the famous River City band.

On the 10th of December, 1897, Rev. S. A. Donahoe, pastor M. E. church, South, Pt. Pleasant, W. Va., contracted a severe cold which was attended from the beginning by violent coughing. He says: "After resorting to a number of so-called 'specifics,' usually kept in the house, to no purpose, I purchased a bottle of Chamberlain's Cough Remedy, which acts like a charm. I most cheerfully recommend it to the public." For sale by Fisher & Streich, druggists.

Blaine Club Meetings

The Blaine club meets every Monday evening at 7 p. m., at 18 West Sixth street. Until the election a full attendance is desired at every meeting. 18-9tf

Butcher Scalded.

Anton Steker, a young butcher, was badly scalded at Multer Bros.' slaughter house Tuesday afternoon. He was carrying a bucket of boiling water, when he slipped and fell, the water pouring on his right arm scalding it terribly. He will be unable to work for several days.

Good to Eat!

New Raisins,
New Currants,
Spanish Onions,
New Canned California Asparagus
New Canned Corn,
New Canned Peas.
Everything new and nice.

E. J. Corson,

Second and Chillicothe.

ULTRA

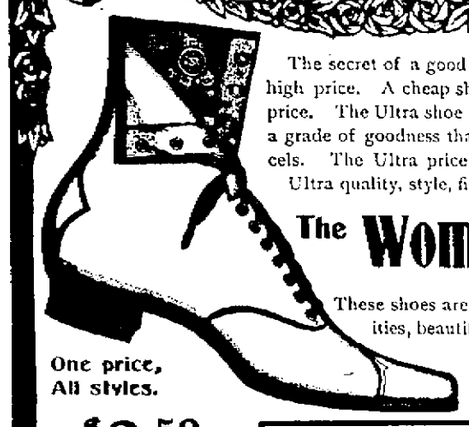

The secret of a good shoe is not necessarily in a high price. A cheap shoe is poor economy at any price. The Ultra shoe for women has established a grade of goodness that no shoe at any price excels. The Ultra price of $3.50 is a standard that Ultra quality, style, fit, and comfort stand back of.

The Woman's Shoe

These shoes are famous for their fitting qualities, beautiful finish, and excellency of material. Wearers of the Ultra are satisfied wearers.

One price, All styles.

$3.50 per pair.

R. L. GILBERT.

WINE OF CARDUI

HEALTHY OLD AGE.

LARUE, BENTON CO. ARK., Aug. 4.

I am 49 years old and have been suffering with Change of Life. I had flooding spells so bad that none thought I could live. My husband got me Wine of Cardui and it saved my life. I am like another person since taking it.

MRS. E. B. TOWNSEND.

McELREE'S Wine of Cardui

...is the devout wish of nearly all people to live to a ripe old age. None of us want to die young. This universal desire can be realized if care be taken of the health in early and middle life. A little precaution then will add many years to our existence. Death can be kept away a long time. Happy, healthy old age will be the lot of the woman who promptly corrects the ailments which afflict her sex. In youth, Wine of Cardui will take the female child safely over the dividing line between girlhood and womanhood. As a wife she needs it to help her through the trials of pregnancy and childbirth with as little discomfort as possible. At the Change of Life it will help her over the dangerous place that appears in her pathway between 40 and 50. Then will come many years of truly blissful existence. She will grow old slowly and gracefully. To the last she will preserve that charm and beauty which are always characteristic of perfectly healthy grandmothers. It is for women alone to decide whether they will be healthy or sick. The remedy for their sickness is close at hand.

LADIES' ADVISORY DEPARTMENT.
For advice in cases requiring special directions, address, giving symptoms, Ladies' Advisory Dep't, The CHATTANOOGA MEDICINE CO., Chattanooga, Tenn.

LARGE BOTTLES OF WINE OF CARDUI SOLD FOR $1.00 BY DRUGGISTS.

WINE OF CARDUI

The Palace Restaurant

First Class Meals at All Hours.
Finely Appointed Bar Connected.

GEORGE FRESHEL, Prop

151 West Second Street.

The Stanton & Balmert Co

Distillers and Wholesale Dealers in Bourbon and Rye Whiskies and Imported Wines.

116 and 163 West Front St. Portsmouth, Ohio.

LUMBER, LATH, SHINGLES.

AT LOWEST PRICES.
SEND IN YOUR ORDERS.
CORNER WASHINGTON AND NINTH STS

H. LEET & CO.

WE HAVE GOODS

To sell and we will sell at lower than the lowest. Pianos, highest grade, Organs, same, at less than cost. Violins, Mandolins, Guitars, and all other small musical goods. A full line of best Sewing Machines, good terms.

Also Sash, Doors, Blinds, Lumber, Shingles, Builders' Hardware, Glass, etc. Also Building and Painting Contractor. Will sell or rent real estate. Come and see us and we will do you good.

J. B. GILSON,

82 West Third Street.

Our Time Is Yours.

When you set out to select a Ladies' or Gents' Shoe, or Shoes for the little ones, you want time as well as generous assortments, and also prices that make your satisfaction complete.

We want to show goods as often as you ask for them. That is our greatest pleasure. We will be pleased to have you call and see our large assortments of fall shoes.

WEBER'S

Shoe Store,

101 West Second St.

RAILWAY TIME TABLE.

B. & O. S-W.

LEAVE	ARRIVE
7:00 a. m.	6:25 p. m
This train runs through to Chillicothe.	
2:40 p. m.	10:30 a. m

The local freight leaving here at 7:10 a. m. will carry passengers to Jackson and intermediate points.

C. P. & V.

LVE. PORTS.	ARR. CIN.
6:00 a m.*	9:55 a. m.
2.00 p. m.	6:00 p. m.
LVE. CIN.	**ARR. PORTS.**
8:00 a. m.	11:59 a. m.
5:15 p. m *	9:10 p. m.

*Daily except Sunday.
*Makes no stops west of Sardinia.

Chessapeake & Ohio.

EAST BOUND.	WEST BOUND.
11:50 a. m*	4:50 a. m*
2:42 p. m–	7:10 a.m
7:15 p. m	2:10 p. m–
11:43 p. m	3.00 p. m

*Express. –Accommonation.

Norfolk & Western.

NORTH BOUND	EAST BOUND
5:15 a. m	10:55 a. m.
4:42 p. m.	6.37 p. m.
10:28 a.m.	11:06 p. m.

We Are Not Ashamed

To look a man in the face for every winter for fifteen or twenty winters after we have sold him a

Beckwith Round Oak

They always do just as we say they will do.

Frank A. Glockner,

121 and 123 Gallia Street.

"CASH."

The key-note of success and the secret of low prices at

J. J. McGALL'S

Groceries, Produce and General Merchandise.

Cor. 8th and Campbell Avenue.

Dr. Huggins' Pile Cure.

Pleasant internal remedy, eaten like cand Positively cures piles and all rectal disorder 25c. Satisfaction guaranteed or money refunded by Amann, Nye, Fisher, Fisher & Streich, Reeg, Worster Bros., Portsmouth Drug Co., Flood & Blake, Wiggin and leading druggists everywhere.

$8.00

CINCINNATI TO CHICAGO

And Return

Via "BIG FOUR ROUTE."

Tickets will be sold good going on all trains from OCTOBER 2nd to OCTOBER 10th inclusive, and by deposit with Joint Agent, S. W. Cor. Fifth Avenue and Monroe Street, Chicago, not later than 12.00 noon of first day following date of sale, as indicated by stamp of selling Agent, and to be available returning from Chicago only on date withdrawn from deposit, as indicated by the validating stamps of the Joint Agent, but in no case later than Oct. 14, 1899. A fee of 50 cents to be charged on each ticket deposited.

SOLID TRAINS run through to Chicago on following schedules:

Leave Cincinnati, 8.30 am. 1.10 pm. 8.30 pm.
Arrive Chicago. 5.30 pm. 9:30 pm. 7.15 am.

Compartment and Standard Sleepers, Parlor cars elegant modern coaches and DINING CARS.

SOCIAL SIDE

Of Churches Shows Much Promising Activity.

Many Marriages and Entertainments Also in Prospect—Cooking School a Wholesome Diversion.

Thursday afternoon the Ladies' Aid society of Sixth Street Methodist church will meet at Mrs. Henry Uhls, on East Ninth, to complete arrangements for the course of lessons in the culinary art, of which Prof. and Mrs. Detlef will be the teachers. Tickets to be sold will be distributed at this meeting. All members urged to be present.

—

Tuesday afternoon the Sixth Street Methodist Foreign Missionary society met with Mrs. G. W. Anderson, of Offnere street, and elected officers for the ensuing year as follows: President, Mrs. G. W. Anderson; vice-president, Mrs. Mary Field; first vice-president, Mrs. T. J. Pursell; second, Mrs. W. W. Donaldson; third, Mrs. W. H. Miller; recording secretary, Mrs. Walter Norris; corresponding secretary, Mrs. John Smith; treasurer, Mrs. G. B. Anderson. Instead of entertaining with the first quarterly tea, the ladies decided yesterday to give an extra dollar apiece to the foreign missionary fund.

—

The home of the Misses Mary and Lizzie Minego, of West Third street, was the scene of much merriment Tuesday evening. The event was a kaffee klatch, given for the benfit of the church of the Holy Redeemer. Progressive euchre was the leading amusement. The gentlemen's prize, a fancy cup and saucer, was won by James Collins. Mrs. Jean Kelley won the ladies' prize, a china candle-holder. The fancy pillow, donated by Rev. Father McGuire, was won by Robert Lewis. Ice cream and cake were served later in the evening. All present spent an enjoyable evening. About $40 are added to the new church fund, as a result of the entertainment. The hostesses were Mesdames Wm. and Patrick Prendergast, Mary Mulligan, L. Eck, Mary Wise, Mary Rader, D. Conroy, John Shuler, M. Gleason, E. Nugent, Chas. Barr, Mary Lewis, Misses Ella Murphy, Rosa Reed, Ella, Lizzie and Mary Minego.

—

One of the Bigelow Methodist Sunday school teachers, Mr. Wm. Plummer, and his pupils enjoyed a nutting expedition today at Henry Springs. The trip was made in straw ride style. The happy young folks were Mesdames Anna Jones, Mary Dolan, O. D. Foster, Morris Bridwell, Misses Grace Andres, Mame Brandel, Laura Fowler, Edith William, Ella Kearn, Aurilla Sower, Nellie Kugelman and Clara Hamm.

—

At the Elk parlors, on Friday night, October 13th, the Elks will begin their social season with a card party. The members of the committee in charge are H. S. Grimes, Win Nye and Chris. Heer.

—

Tuesday afternoon, at 2 o'clock, a quiet wedding took place at the home of Mr. and Mrs. Lewis Gulker, of East Eleventh. The bride was their foster daughter, Miss Laura Hoberg, and the groom Jacob Duvall, a shoe cutter of this city, and a son of Mr. and Mrs. Kreitsman Duvall. Rev. J. A. Toensmeier, of the German Presbyterian church, officiated, in the presence only of the immediate relatives.

—

Fully sixty couples attended the opening dance at Richardson's hall Tuesday night. It was a gratifying success to the entertainers and a pleasure to all present.

—

The Daughters of the American Revolution will hold their fall assembly meeting at the home of Mrs. O. C. McCall, Monday, October 9th, at 2:30 o'clock. The chapter regent will give an account of the state conference, held at Zanesville in June.

—

Miss Kate Lehman, of West Sixth, left today for Chillicothe for a visit to her brother, George Lehman. Tonight she will be a guest of honor at a large dance.

—

Unusually well attended was the oyster supper at the New Boston Presbyterian church Tuesday evening. This was the first oyster supper this season and was highly appreciated by those who participated.

—

The Sixth Street Methodist Home Missionary society met this afternoon at the home of Mrs. Henry Amberg, of East Ninth, to arrange the work for the ensuing year.

—

A wedding which will take place in the near future is that of Elza Osborn, of this city, to a former Portsmouth resident, Miss Polly Ann Hicks, daughter of Rev. Mr. and Mrs. Smith Hicks, of Black Oak, Ky. The ceremony will be said in this city by Rev. J. B. Tracy.

—

The Times takes pleasure in announcing the engagement of William Wamser and Miss Alma Garvin, the pretty daughter of Mr. and Mrs. Samuel G. Garvin, of Washington street. October 18th is the day named for their marriage.

—

Mrs. Margaret Legler was the hostess of a party today at the home of her brother, Mr. Eck, of Mabert road. The guest of honor was their sister, Mrs. Geis, of Iowa, who is being entertained by Portsmouth relatives.

—

Woodbine lodge, Degree of Honor No. 17, will meet Thursday evening in the Times hall. All members are requested to be present.

—

Mr. Louis Thoman and Miss Dina Wollam are home from a few days' stay in Chillicothe, where they attended th marriage of Miss Anna Thoman, Mr. Thoman's sister, to Mr. Jacob Karlsberger, of Columbus. The ceremony took place at St. Peter's parsonage, Tuesday, at high noon, and was followed by a fine wedding feast, to which over half a hundred guests sat down.

—

The Hamilton Whist club held its regular semi-monthly meeting Tuesday afternoon at the home of Mrs. Geo. M. Osborne. Next meeting will be with Mrs. Jas. W. Bannon, on the afternoon of October 12th.

—

You are cordially invited to attend the parlor social Thursday evening at the home of Mrs. Henry Revare, of 433 Waller street. The hostesses of the occasion will be the Second Presbyterian King's Daughters. An interesting program is in readiness. Admission fifteen cents, including refreshments of cake and cream.

—

The Free Kindergarten association and its friends held an informal reception Wednesday afternoon at All Saints chapel, by way of greeting the new kindergarten teacher, Miss Kellogg, of Cincinnatti.

—

Mr. and Mrs. S. O. Titus will entertain Friday evening, complimentary to Miss Grace Hall, of Brooklyn, New York, Robert E. Calvert and his fiancee, Miss Laura Richardson. The other guests will be Misses Alice Higgins, Julia Hall, Julia Murphy, Mary Richardson, Edith Doty, Alice and Anna Padan, Charlotte Alderson, Margaret Sellards, Mr. and Mrs. A. E. Everard, Drs. F. M. Warwick and S. D. Ruggles, Messrs. Chas. Anderson, Louis Bragdon, Lucien Doty, Albert Streich, W. D. Clark and Porter Alderson. Mrs. Titus will be assisted in the hopitalities by Mrs. T. M. Patterson, Mr. B. F. Richardson and Mr. and Mrs. A. F. Titus.

Will Play Ball.

The Finishers and Leaders of the Star Shoe factory will play a game of base ball at an early date, most likely Thursday afternoon, at Coney Island, to decide who are the champions of the factory. The teams will line up as follows:

Finishers		Leaders
Balmert	l. f.	Molster
Thomas	c. f.	Williams
Howe	r. f.	Hitchcock
Allen	3b.	Reidenour
Treat	2b.	Westwood
Arthur	1b.	Mantel
Holland	s. s.	Murphy
Hughes	c.	Jeaugenaut
Faverty	p.	Ress

They Were Wonders.

A squad of Virginia Negroes, employed by the C. & O., at South Portsmouth, came across the river Tuesday night to teach our own blacks the art of dancing. They made a merry place of East Eleventh street, their efforts in the old-time "Virginny hoe-down" and "rag-times" bringing forth rounds of applause from the large crowd assembled to see them. They are wonders in that line.

ONLY ONE

Witness Introduced in a Sensational Case.

Scott-McMonigle Suit Quickly Ended but Incidentally It Developes a Startling Forgery.

The Scott-McMonigle case was called this morning, a jury empaneled and Irene Scott placed on the witness stand. She testified that John L. McMonigle was the father of her child.

The plaintiff's attorney, Theo. K. Funk, then rested the case. The defendant's attorney, T. C. Beatty, then disappointed a large number of curious spectators and robbed the case of all the looked for sensational features by announcing that the defendant had no evidence to offer. The jury retired for a few minutes and returned a verdict of guilty, as charged in complaint. The defendant filed motion for a new trial.

Attorney T. C. Beatty then exploded a bomb-shell in court by charging that someone had tampered with the record of the probate court. That the record of the birth of Irene Scott had been changed from 1881 to read 1882, and that Attorney Theo. K. Funk had charged on the street that he, T. C. Beatty, had changed the record, and asked that the court appoint a committee to investigate the matter.

Attorney Funk said that he had not exactly charged Mr. Beatty with having tampered with the records. He simply said that Mr. Beatty was the first person to inform him that the records had been changed.

The records were sent for and examined by the court. Judge Milner said it was apparently true that a very serious offense had been committed by someone, and the guilty party should be brought to justice. The changing of public records was a penitentiary offense, and if done by an attorney he should be debarred from the practice of law. The prosecuting attorney should have the matter investigated and brought before the next grand jury. The court then appointed a committee, consisting of H. T. Bannon, A. T. Holcomb and and T. C. Anderson, to investigate the matter at once, and if they find an attorney the guilty party they shall bring disbarment proceedings at once.

—

The sudden termination of the Scott-McMonigle case this morning left the court without a case ready for trial today, therefor an adjournment was made until Thursday morning.

—

James Middleton, who was sent to jail by 'Squire Atkins, of Clay township, on charge of contempt of court appeared in common pleas court this morning, asking to have judgment set aside. His attorney, Alex. Woodrow, claimed the papers were improperly drawn that the mittimus did nots how sufficiently clear the cause of contempt, etc. The court thought otherwise, however, and Mr. Middleton was taken back to jail to serve out his sentence.

PROBATE COURT.

Chris. Heer was appointed by Judge Ball as guardian of Eugene Leighter.

—

Robert Abrams, a fourteen-year-old boy, was bought before Judge Ball this morning on a charge of incorrigibility. The case was continued indefinitely under promise of the boy to do better.

MARRIAGE LICENSE.

Jacob Duvall, aged 25, a shoe cutter of this city, son of Michael and Sophia Keitsman Duvall, were granted a license to marry Laura Hoberg, aged 20, a resident of this city.

Mme. B. L. Zingg,

Clairvoyant, Psychic-Healer and Palm reader, who so successfully played the role of the Indian Princess at the late Red Men's Encampment is permanently located at No. 56 West Second street. 4 3t

Fireman's Pension Board.

The Fireman's Pension board met Tuesday evening, allowing the regular monthly pensions.

YOUR DOCTOR

SAYS THAT A WET SKIN GOES BEFORE COLDS—JAROS HYGIENIC UNDERWEAR ABSORBS MOISTURE, PREVENTS CHILLING—CAN'T SHRINK—NON-IRRITATING—STOUT OR THIN—TALL OR SHORT—MAN, WOMAN, OR CHILD—ALL CAN BE PROPERLY FITTED—AT MODERATE COST, TOO.

COLDS

ARE EASIER PREVENTED THAN CURED.

This is just the time of year to take cold and just the time to prevent it by wearing the proper kind of

UNDERWEAR

Ever hear of the Jaros Hygienic Fleece Lined Underwear? It is made of closely woven cotton material, heavy all wool fleece lined, is NON-IRRITATING, NON-SHRINKABLE and recommended by leading physicians everywhere. We are sole agents for the

"Jaros" and "Sania"

And have them in all sizes in regular and combination suits. See our stock of Underwear before buying. All the popular materials in NATURAL WOOL, FLEECE LINED, RIBBED, CAMEL'S HAIR, FLANNEL, etc., etc.

BURT, HALL & CO.

THE LEADERS. Third and Chillicothe Sts.

Successors to Sanford, Varner & Co.

DR. LATTERNER.

Specialist in the treatment of all forms of Chronic Diseases. Offices 17 East Eighth Street.

RHEUMATISM in any and all forms yields speedily and is permanently cured by my Special Methods of Treatment. Do not waste money on patent medicines, liniments, free cure ads. and such like, but call on me and get immediate relief and a permanent cure in a short time.

CATARRH is relieved by my treatment and is speedily overcome by my special methods. This disease means something worse if left unattended to, many times being the forerunner of consumption.

DYSPEPSIA is one of the most troublesome diseases to which the human family is heir. The patient many times becoming a mental and nervous wreck. Do not neglect having it properly attended to.

RUPTURE, VARICOCELE AND HYDROCELE can be cured to stay cured in a short time. No operation required.

FEMALE WEAKNESS is found, according to statistics, in over 75 per cent. of our women, due in most instances by them not understanding how to take proper care of themselves. I have a system of treatment for this disease that never fails to cure even the most severe cases in a short time and removes all sympto ms of nervousness, weakness, anaemia and other complications.

KIDNEY, LIVER, BLADDER AND SKIN DISEASES are among the most common diseases that come under my notice, so that if you are a sufferer from any of these ailments, call and consult at once. Don't delay.

Consultation, Examination and Advice Free.

A TIP.

Men's shoes were never more sensible than now. They give the feet room to breathe. That's good! We approve of foot comfort. Our embraces pretty nearly everything likely to be wanted by anyone desiring a well made and dressy shoe.

Nothing shoddy here. All our shoes are built to give full satisfaction. We wont sell shoes simply because they are cheap. They must be good.

PRICES AS LOW AS GOOD SHOES CAN BE SOLD.

Distributors of Tremper's Ladies' Shoes for Portsmouth.

Garson & Krauser,

319 Chillicothe Street.

TAILOR MADE SUITS

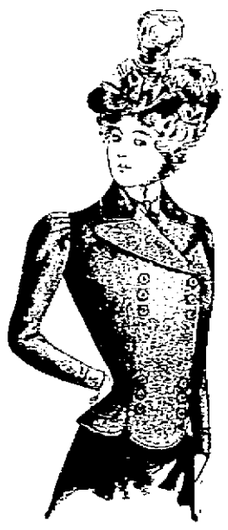

A good assortment of popular priced suits. At $7.50, suits of all wool Cheviot Serge in black and navy, Jackets silk lined.

At $9.89, suits of grey Homespun, nicely lined.

At $10.00, choice Venetian Cloths and Covert Mixture.

At $12.50, suits in Castor, Black and Navy Venetian Suiting, fancy stripes of same stitched on, Jacket silk lined.

Better Suits in a variety of cloths at 15.00, 17.00, 18.00, 22.50.

Ladies' Jackets.

We show a strong line of well made, perfect fitting Jackets so cheaply priced that every woman may own a new, stylish garment.

Ladies' Kersey Jackets with mercerized lining, pearl buttons, in costor and navy, only 5.00.

Extra fine Kersey Jackets, silk lined, pearl buttons, 5 rows of silk stitching, would be good value at 10.00, only 7.50.

Better Jackets with fine satin linings at 10.00, 12.50, 15.00.

Capes.

Plush Capes, embroidered, thibet trimmed all around, a great bargain at 5.00.

Plush Capes, 27 inches long, trimmed in braid and jet with thibet on collar and front, 5.00.

Plush Capes of very fine plush at 7.50 and 10.00.

Golf Capes at 5.00, 5.98, 7.50, 10.00 and 12.00.

Boucle Capes at 2.00, 3.00, 3.50, 4.50, 5.00 and up to 10.00.

Children's Jackets, a large variety at 2.00, 2.50, 3.00, 4.00, 5.00 and up.

Misses' Jackets, natty and stylish at 2.50, 5.00, 6.00, 7.50, 10.00

Fur Capes, Collarettes and Scarfs, a large stock, bought early before the recent large advance. Money saved by buying from our stock

G. W. Anderson & Sons,

Corner Second and Court Streets.